

PLAN OF SUBDIVISION		EDITION 1	PS816497Q	
Location of Land Parish: DOWLING FOREST Township: - Section: - Crown Allotments: 2041 (PART) & 2053 Crown Portion: - Title References: Vol. 11858 Fol. 643 Vol. 11944 Fol. 428 Last Plan References: LOT 16 ON PS737057K & LAND IN TP964022Y Postal Address: LEARMONTH ROAD (At time of subdivision) MITCHELL PARK 3355 MGA94 Co-ordinates: E 747 290 Zone 54 (of approx. centre of plan) N 5 844 140 GDA94		Council Name: Ballarat City Council Council Reference Number: PSD/2018/056 Planning Permit Reference: PLP/2018/227 SPEAR Reference Number: S120625P Certification This plan is certified under section 11 (7) of the Subdivision Act 1988 Date of original certification under section 6: 14/06/2019 Public Open Space A requirement for public open space under section 18 of the Subdivision Act 1988 has not been made Digitally signed by: Rebecca Carter for Ballarat City Council on 02/07/2019 Statement of Compliance issued: 02/07/2019		
VESTING OF ROADS AND/OR RESERVES		NOTATIONS		
IDENTIFIER	COUNCIL/BODY/PERSON			
R1 RESERVE Nos. 1, 2, 3, 4 & 6 RESERVE No.5 RESERVE No.7	BALLARAT CITY COUNCIL BALLARAT CITY COUNCIL CENTRAL HIGHLANDS REGION WATER CORPORATION POWERCOR AUSTRALIA LTD			
NOTATIONS				
DEPTH LIMITATION 15m				
Staging This is a staged subdivision. Planning Permit No. PLP/2018/229 Survey: This plan is based on survey. This survey has been connected to Permanent Marks no(s). 36 and 61 in Proclaimed Survey Area No. 49				
EASEMENT INFORMATION				
LEGEND: A - Appurtenant Easement E - Encumbering Easement R - Encumbering Easement (Road)				
BWEZ - STAGE 1B (8 LOTS)			AREA OF STAGE - 50.79ha	
Reference Easement	Purpose	Width (Metres)	Origin	Land Benefited/In Favour Of
E-1	PIPELINES OR ANCILLARY PURPOSES	3	THIS PLAN	CENTRAL HIGHLANDS REGION WATER CORPORATION
E-2	DRAINAGE	2	THIS PLAN	BALLARAT CITY COUNCIL
E-5	PIPELINES OR ANCILLARY PURPOSES	3	THIS PLAN	CENTRAL HIGHLANDS REGION WATER CORPORATION
E-7	DRAINAGE	SEE DIAG.	THIS PLAN	BALLARAT CITY COUNCIL
E-8	PIPELINES OR ANCILLARY PURPOSES	4	THIS PLAN	CENTRAL HIGHLANDS REGION WATER CORPORATION
E-8	DRAINAGE	4	THIS PLAN	BALLARAT CITY COUNCIL
Hellier McFarland		REF 11319N/2 VERSION J	CAD & COMPS REF: 11319N-2J LUV.dwg	ORIGINAL SHEET SIZE: A3
Development Consultants Town Planners Land Surveyors Level 2, 1911 Malvern Road, Malvern East, VIC 3145 PO Box 1206, Darling, VIC 3145 Tel: 03 9532 9951 Fax: 03 9532 9941 www.hmf.com.au info@hmf.com.au		Digitally signed by: Lachlan McCleary, Licensed Surveyor, Surveyor's Plan Version (J), 02/07/2019, SPEAR Ref: S120625P		SHEET 1 OF 6 PLAN REGISTERED TIME: 1.05 DATE: 02/07/2019 Ian R Mcleod Assistant Registrar of Titles

PS816497Q

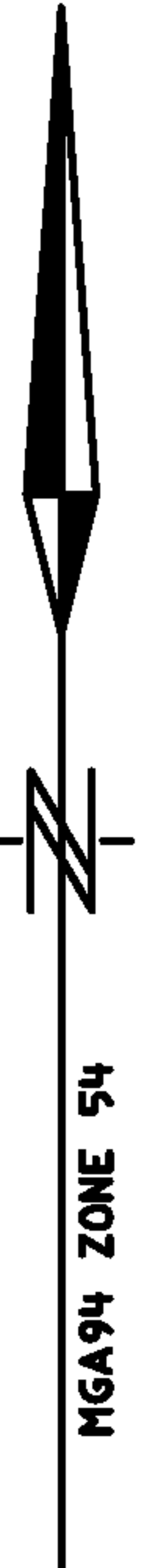


SCALE 1:7500
 75 0 75 150 225 300
 LENGTHS ARE IN METRES

Hellier McFarland

Development Consultants Town Planners Land Surveyors
 Level 2, 1911 Malvern Road, Malvern East, VIC 3145
 PO Box 1206, Darling, VIC 3145
 Tel: 03 9532 9951 Fax: 03 9532 9941
 www.hmf.com.au | info@hmf.com.au

REF 11319N/2
 VERSION J

Digitally signed by: Lachlan McCleary, Licensed Surveyor,
 Surveyor's Plan Version (J),
 02/07/2019, SPEAR Ref: S120625P

ORIGINAL SHEET
 SIZE: A3

SHEET 2

Digitally signed by:
 Ballarat City Council,
 02/07/2019,
 SPEAR Ref: S120625P



SEE SHEET 4

PS816497Q

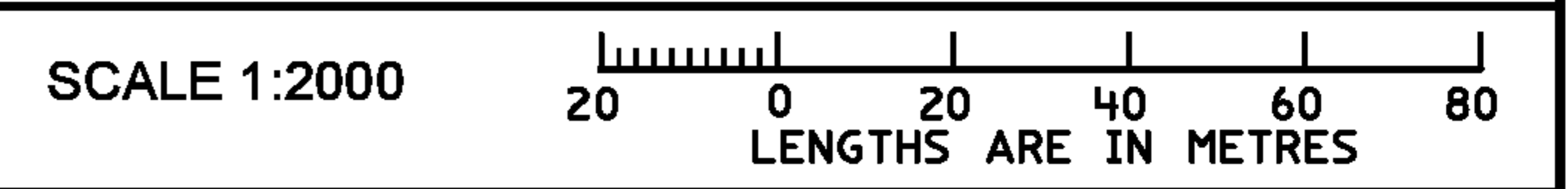


Hellier McFarland
 Development Consultants Town Planners Land Surveyors
 Level 2, 1911 Malvern Road, Malvern East, VIC 3145
 PO Box 1206, Darling, VIC 3145
 Tel: 03 9532 9951 Fax: 03 9532 9941
 www.hmf.com.au | info@hmf.com.au

REF 11319N/2
 VERSION J
 Digitally signed by: Lachlan McCleary, Licensed Surveyor,
 Surveyor's Plan Version (J),
 02/07/2019, SPEAR Ref: S120625P

ORIGINAL SHEET
 SIZE: A3
 SHEET 3
 Digitally signed by:
 Ballarat City Council,
 02/07/2019,
 SPEAR Ref: S120625P

PS816497Q

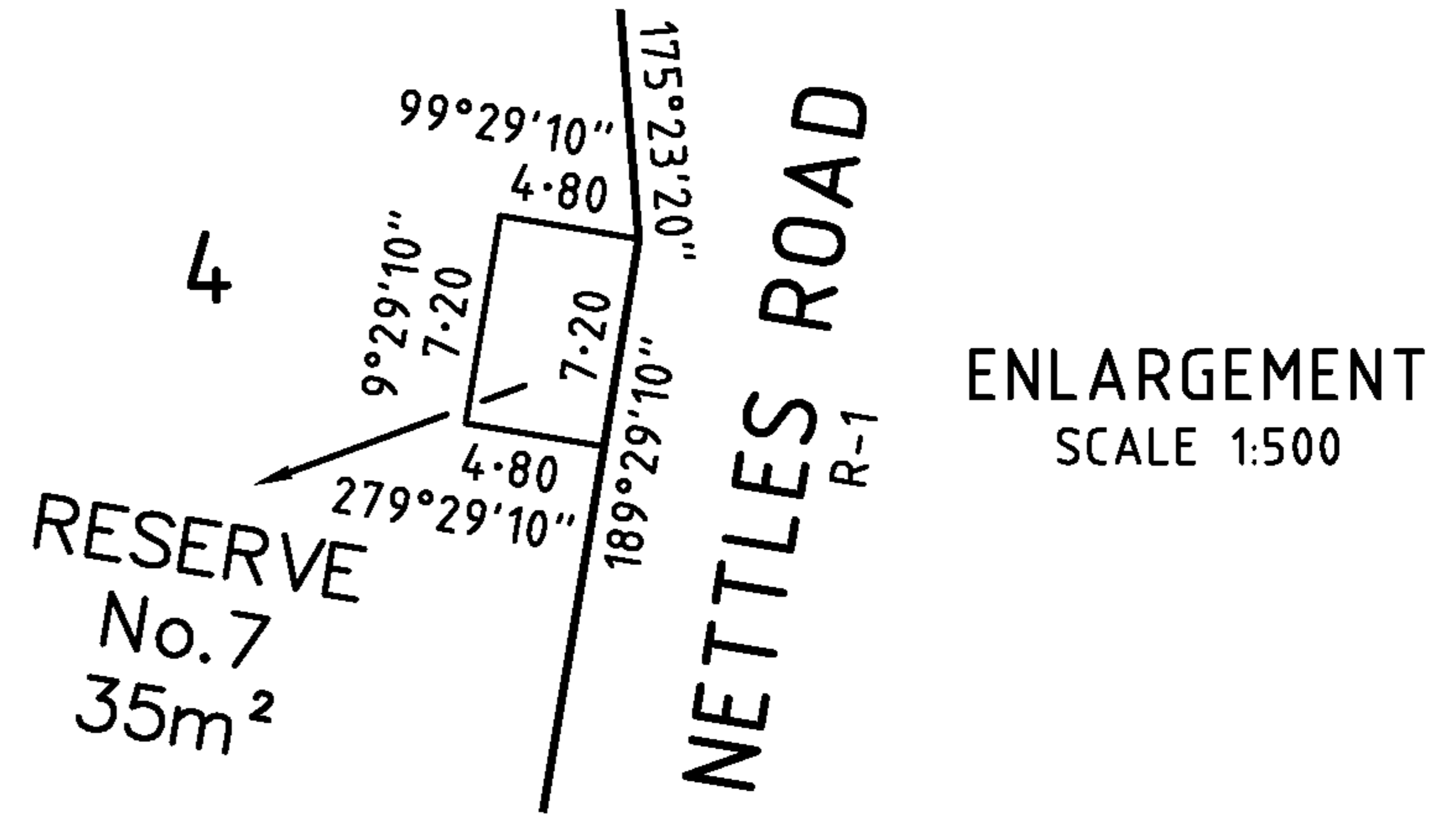
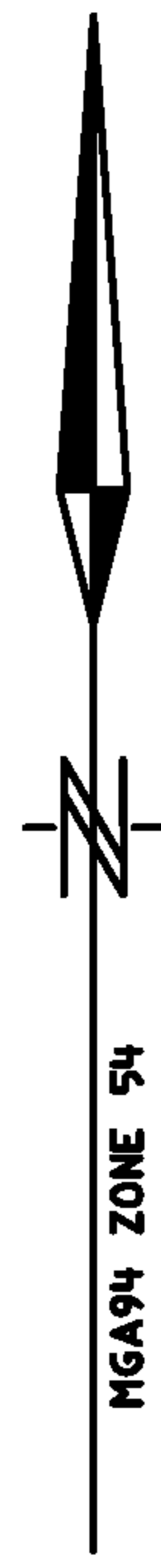

ENLARGEMENT
SCALE 1:500

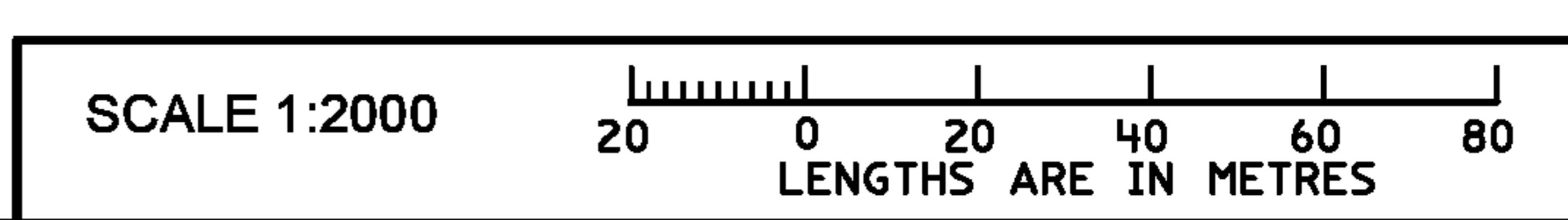
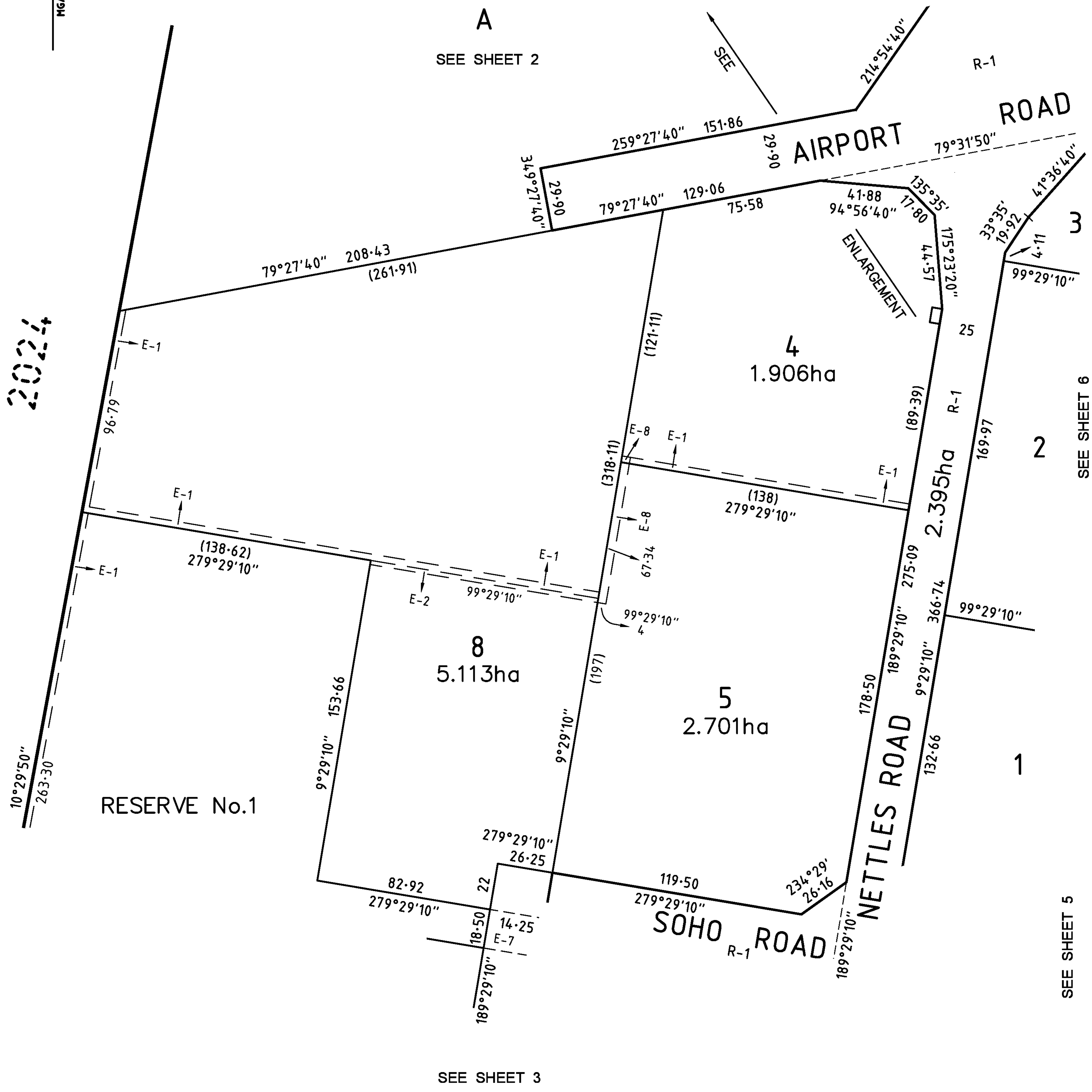

Hellier McFarland
 Development Consultants Town Planners Land Surveyors
 Level 2, 1911 Malvern Road, Malvern East, VIC 3145
 PO Box 1206, Darling, VIC 3145
 Tel: 03 9532 9951 Fax: 03 9532 9941
 www.hmf.com.au | info@hmf.com.au

REF 11319N/2
 VERSION J
 Digitally signed by: Lachlan McCleary, Licensed Surveyor,
 Surveyor's Plan Version (J),
 02/07/2019, SPEAR Ref: S120625P

ORIGINAL SHEET
 SIZE: A3
 SHEET 4
 Digitally signed by:
 Ballarat City Council,
 02/07/2019,
 SPEAR Ref: S120625P

SEE SHEET 6

2

PS816497Q

SEE SHEET 4

NETTLES ROAD

RESERVE No.6

1
9.722ha

MGA94 ZONE 54

2022

2028

2031

SEE SHEET 3

6

LIBERATOR DRIVE

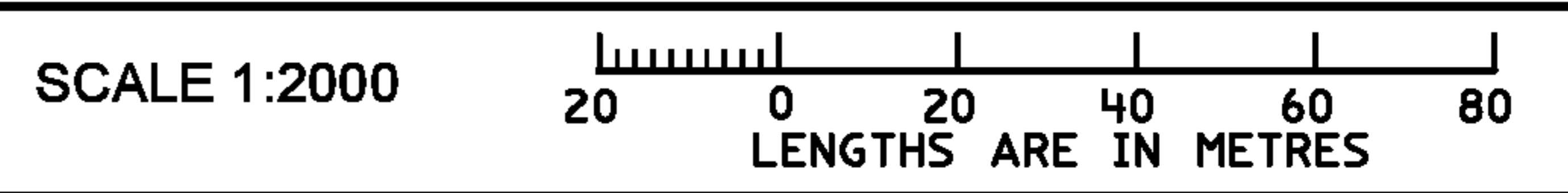

Hellier McFarland

Development Consultants Town Planners Land Surveyors
 Level 2, 1911 Malvern Road, Malvern East, VIC 3145
 PO Box 1206, Darling, VIC 3145
 Tel: 03 9532 9951 Fax: 03 9532 9941
 www.hmf.com.au | info@hmf.com.au

REF 11319N/2
 VERSION J

Digitally signed by: Lachlan McCleary, Licensed Surveyor,
 Surveyor's Plan Version (J),
 02/07/2019, SPEAR Ref: S120625P

ORIGINAL SHEET
 SIZE: A3

SHEET 5

Digitally signed by:
 Ballarat City Council,
 02/07/2019,
 SPEAR Ref: S120625P

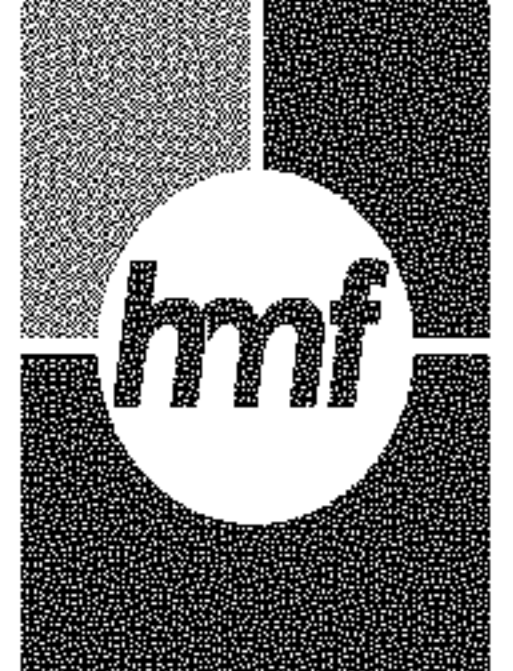

PS816497Q

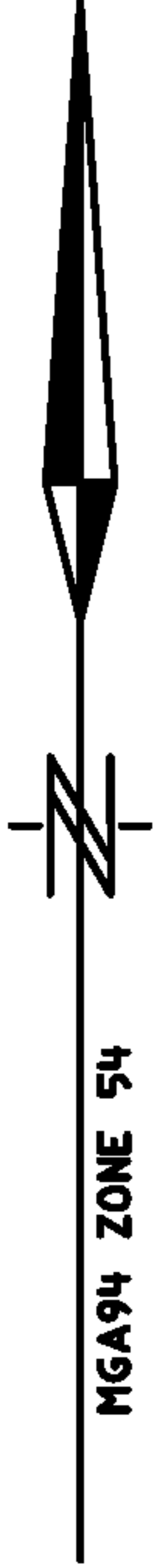

SEE SHEET 2

A

RESERVE No.3
1.347ha

LEARMONTH ROAD

R-1
1.666ha
ROAD

AIRPORT

3
2.798ha

2
4.995ha

R-1
2.395ha

1

SEE SHEET 5

SEE SHEET 4

5

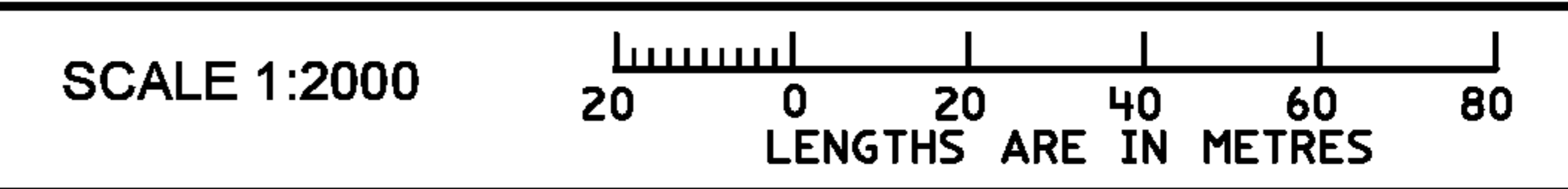

Hellier McFarland
 Development Consultants Town Planners Land Surveyors
 Level 2, 1911 Malvern Road, Malvern East, VIC 3145
 PO Box 1206, Darling, VIC 3145
 Tel: 03 9532 9951 Fax: 03 9532 9941
 www.hmf.com.au | info@hmf.com.au

REF 11319N/2
VERSION J

Digitally signed by: Lachlan McCleary, Licensed Surveyor,
Surveyor's Plan Version (J),
02/07/2019, SPEAR Ref: S120625P

ORIGINAL SHEET
SIZE: A3

SHEET 6

Digitally signed by:
Ballarat City Council,
02/07/2019,
SPEAR Ref: S120625P