



**Preliminary Environmental  
Site Investigation**

**Northern Land Parcel - Ballarat West  
Employment Zone**

**Prepared for**  
Stantec Australia Pty Ltd

**Prepared by**  
Tonkin & Taylor Pty Ltd

**Date**  
January 2022

**Job Number**  
1018876.1000.v01

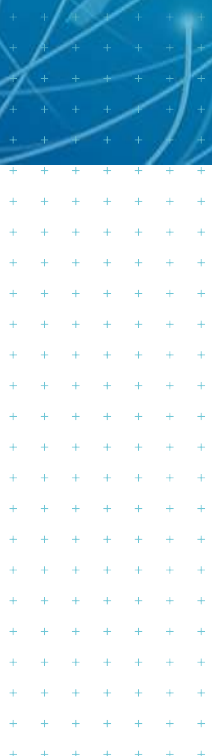

## Document Control

Title: Preliminary Environmental Site Investigation					
Date	Version	Description	Prepared by:	Reviewed by:	Authorised by:
27/1/22	01	Final for issue	T. Madill	R. Owen	T. Chadwick

**Distribution:**

Stantec Australia Pty Ltd

1 electronic copy

Tonkin & Taylor Pty Ltd (FILE)

1 electronic copy

## Table of contents

<b>1</b>	<b>Introduction</b>	<b>1</b>
1.1	Objective	1
1.2	Scope of works	1
<b>2</b>	<b>Site Characterisation</b>	<b>1</b>
2.1	Adjoining land uses	2
<b>3</b>	<b>Environmental Setting</b>	<b>2</b>
3.1	Topography	2
3.2	Geology and hydrogeology	2
3.2.1	Regional and site specific geology	2
3.2.2	Hydrogeology	2
3.3	Groundwater bore database investigation	3
3.4	Natural watercourses, surface runoff and drainage	3
<b>4</b>	<b>Historical Information Review</b>	<b>4</b>
4.1	Methodology	4
4.2	Aerial photographs	4
4.3	Historical Certificates of Title	5
4.4	EPA registers	5
4.5	Historical directories	5
4.6	Energy Safe Victoria	5
4.7	Internet search	5
<b>5</b>	<b>Site Inspection</b>	<b>6</b>
5.1	Site layout and structures	6
5.2	Historical infrastructure	6
5.3	Previous investigations	6
5.4	Fuel and chemical storage	6
5.5	Inert Waste	6
5.6	Surrounding land use	6
<b>6</b>	<b>Potential for Contamination</b>	<b>7</b>
<b>7</b>	<b>Conclusion</b>	<b>7</b>
<b>8</b>	<b>Applicability</b>	<b>7</b>
<b>Appendix A :</b>	<b>Figures</b>	
<b>Appendix B :</b>	<b>Property Planning Reports</b>	
<b>Appendix C:</b>	<b>Historical Aerial Photographs</b>	
<b>Appendix D:</b>	<b>Historical Certificates of Title</b>	
<b>Appendix E:</b>	<b>EPA Search Information</b>	
<b>Appendix F:</b>	<b>Additional Search Information</b>	
<b>Appendix G:</b>	<b>Photographic Log</b>	



## 1 Introduction

Stantec Australia Pty Ltd commissioned Tonkin & Taylor Pty Ltd (T+T) to conduct a Preliminary Environmental site Investigation (PSI) of a property described as 'Northern Land Parcel' in Ballarat West and defined on the plan provided to T+T by Stantec<sup>1</sup> (the 'Site'). Refer Figure 1 in Appendix A for regional site location.

It is understood the Northern Land Parcel of the Ballarat West Employment Zone is located in Lot A of plan PS816497, Learmonth Road, Mitchell Park. Development Victoria is planning to develop the greenfield site into an industrial subdivision. A PSI is required to provide information on the potential for contamination on the site which may constrain the proposed development.

### 1.1 Objective

The objective of the investigation is to identify potential sources of contamination and the types of contaminants that are likely to be present on site based on current and former land uses.

This investigation was undertaken in general accordance with relevant industry standards including the National Environment Protection (Assessment of Site Contamination) 1999, as amended in 2013 (NEPC, 1999) ('ASC NEPM') and Australia Standard AS4482.1:2005 *Guide to the investigation and sampling of sites with potentially contaminated soil*.

### 1.2 Scope of works

To meet the objective of the investigation, the following scope of work was undertaken:

- A desktop review for investigation of site history, including a review of historical certificates of title (to understand past ownership and land uses), historical business directory listings, historical aerial photographs, review of publicly available EPA, and other publicly available, records.
- An inspection of the site and surrounds to confirm the current layout and land use(s), the presence of potential contamination sources, evidence of filling, indicators of historical contamination and waste handling practices.
- Preparation of this report summarising the works undertaken, identification of potential contamination that might constrain the proposed develop, comment on the suitability of the site for the proposed development with recommendations for further works if required, and comment on the requirement for an environmental audit with regard to Planning Practice Note 30 – Potentially Contaminated Land.

## 2 Site Characterisation

The Site is located at Learmonth Road, Mitchell Park, Lot A on Plan of Subdivision PS816497 (refer Figure 1 in Appendix A). Refer to Table 2-1 for general information about the Site.

**Table 2-1: Site Identification**

<b>Site Name</b>	Northern Land Parcel – Ballarat West
<b>Site Address</b>	Learmonth Road, Mitchell Park 3355
<b>Total Site Area</b>	Approximately 60 hectares

<sup>1</sup> Stantec (undated) Ballarat West Employment Zone Infrastructure Plan Stage 2. Drawing ref. 36266 CI-2-060-SK1 Rev D.

<b>Title Identification Details</b>	Lot A on Plan of Subdivision PS816497 (Refer to Appendix B)
<b>Current Zoning – Planning Zone</b>	Special Use Zone (SUZ) (refer Appendix B)
<b>Former Use</b>	Vacant
<b>Current Site Use</b>	Vacant (used for annual swap meet)
<b>Proposed Site Use</b>	Commercial use

The site is situated between Sunraysia Drive to the north and Airport Road to the south. The site has an irregular shape and is currently cleared grassland. A copy of the Planning Property Report is provided in Appendix B.

## 2.1 Adjoining land uses

The adjoining land uses to the Site are detailed in Table 2-2. The land immediately surrounding the Site is zoned 'Special Use', 'Residential' and 'Farming'.

**Table 2-2: Surrounding land uses**

Direction	Surrounding land use
North	The land to the north is occupied by residential properties to the north east and Ballarat Airport to the north west.
East	The land to east is predominantly residential with commercial industrial past this.
South	The land to the south is vacant but being developed for commercial use.
West	The land to the west is largely occupied by Ballarat Airport.

## 3 Environmental Setting

### 3.1 Topography

Information provided on the Visualising Victoria's Groundwater<sup>2</sup> (VVG) website indicates the site elevation ranges from 442 m Australian Height Datum (AHD) in the south to 436 m AHD in the north. The site is relatively flat and not undulating. The surrounding land is also relatively flat and falls from the south to the north.

### 3.2 Geology and hydrogeology

#### 3.2.1 Regional and site specific geology

The VVG information reviewed indicates the regional geology and that of the subject site is predominantly Newer Volcanic Group basaltic soils of the Miocene and Holocene periods. Geology of this unit presents as alkali basalt, tuff, scoria, with minor alluvium.

#### 3.2.2 Hydrogeology

The Victorian Groundwater Beneficial Use Map, South Western Water Table Aquifer Map (DCNR 1995) indicates that the Site and surrounding area is underlain by an Upper Tertiary aquifer and that this aquifer was likely to have a salinity of between 1,000 – 3,500 mg/L total dissolved solids (TDS),

<sup>2</sup> [http://beta.vvg.org.au/vvg\\_map.php?agreement=Agree+and+Continue](http://beta.vvg.org.au/vvg_map.php?agreement=Agree+and+Continue)

which would likely classify the groundwater as Segment B under the Victorian Governments Environment Reference Standards (May 2021).

The Department of Primary Industry / Port Phillip and Westernport Catchment Authority publication Glenelg Hopkins Groundwater Flow Systems, Version 1, January 2004 was referenced with respect to gaining further regional hydrogeological information. The 'groundwater flow system 14' document indicates that the uppermost groundwater flow system in the region is likely to be within the Volcanic Plains basalt.

As detailed in 'groundwater flow system 14', the characteristics of the regional aquifer may be summarised below:

- Aquifer type: fractured rock.
- Groundwater salinity: 500 to 10,000 mg/L TDS.
- Hydraulic conductivity: probably from  $10^{-2}$  m/d to 102 m/d.
- Hydraulic gradient: estimated to be very low (0.0001) in regional systems and low (0.001) in intermediate systems.

### 3.3 Groundwater bore database investigation

A search online of the 'Visualising Victoria's Groundwater' database (24/1/2022) found 8 bores registered within 1 km of the site centroid. Additional information provided on the registered bores included lithology logged as clay to a depth of 4 m bgl and then basalt to 66 m bgl. No additional information was provided for the bores identified.

The bore identified are listed in Table 3-1.

**Table 3-1: Registered groundwater bores**

Bore ID	Depth (m)	Date of install	Registered use
306443	116	31/2/1890	Unknown
306444	107	31/12/1890	Unknown
306450	133.5	31/12/1890	Unknown
WRK075276	66	25/8/2013	Observation
WRK094748	4	4/7/2016	Investigation
WRK094749	4	4/7/2016	Investigation
WRK094750	5.5	4/7/2016	Investigation
WRK975873	100	Not specified	Unknown

### 3.4 Natural watercourses, surface runoff and drainage

No natural watercourses are present at the site. The nearest natural watercourse from the site is Burrumbeet Creek located 1.2 km to the north east of the site. There is a wetland area to the north east of the site in the Ballarat Town Common which appears to feed into Burrumbeet Creek.

A small earthen dam is located near the middle of the eastern site boundary. Earthen swale drains are present in the north of the site which appear to divert surface water from the airport and the site to discharge off site in the north west.

## 4 Historical Information Review

### 4.1 Methodology

A site history review was undertaken for this investigation including review of information from various publicly available sources including titles, aerial photographs and EPA Victoria. Based on the site history review the site appears to have only been used both in the past and presently as vacant grassland.

A summary of the site history is presented below.

### 4.2 Aerial photographs

Historical aerial photographs for the site (and the surrounding properties) were reviewed to establish historical land uses.

A summary of aerial photographs that were inspected is provided in Table 4-1. Copies of the photographs are provided in Appendix C.

**Table 4-1: Review of historical aerial photographs**

Photograph	Observations
Date: 1946	<p><b>Site Observations</b></p> <p>The site appears to be vacant grassland. A tributary to Burrumbeet Creek appear to traverse the north portion of the site from west to east.</p> <p><b>Site Surrounds Observations</b></p> <p>Surrounding land appears to be largely cleared grassland. There is what appears to be a located immediately adjacent the middle of the eastern site boundary but the function is unclear from the image.</p>
Date: 1983	<p><b>Site Observations</b></p> <p>Only the northern portion of the site is visible in this image. The site appears unchanged however, the clearer image indicates an earthen dam present in the north east, and what appear to be open channel drainage lines in the north west.</p> <p><b>Site Surrounds Observations</b></p> <p>The runway for the Ballarat Airport is visible to the west. Several residential style structures are visible to the east along with what appear to be a trotting track.</p>
Date: 2004	<p><b>Site Observations</b></p> <p>The site is partially obscured by cloud but appears largely unchanged. Some discoloration in the northern portion of the site is suggestive of surface disturbance. Denser vegetation is visible along the eastern boundary.</p> <p><b>Site Surrounds Observations</b></p> <p>Surrounding land remains largely unchanged. Further residential development has occurred on the eastern site boundary.</p>



Photograph	Observations
Date: 2011	<p><b>Site Observations</b> The site appears largely unchanged from the previous image, and the previous discolouration is no longer visible.</p> <p><b>Site Surrounds Observations</b> The use of the surrounding land for horticulture has increased. What appears to be green houses have been erected in the eastern portion of the site to the south. The dam located to the north west of the subject site has been expanded to the west. Airport Road is visible on the southern boundary.</p>
Date: 2016	<p><b>Site Observations</b> The site appears largely unchanged from the previous image.</p> <p><b>Site Surrounds Observations</b> The land to the east has been further developed for residential use.</p>

### 4.3 Historical Certificates of Title

Historical land title information (historical Certificates of Title) for the Site was obtained from the Department of Sustainability and Environment (refer to Appendix D). The title information indicates the site was previously Crown Land and was transferred to the current proprietor (Development Victoria) on the 5 January 2018. No information from the titles reviewed indicated past site uses that may have resulted in potential contamination.

### 4.4 EPA registers

An online search of the EPA Priority Sites database<sup>3</sup> indicated that the site is not listed as a Priority Site requiring investigation and/or remediation, nor was any Priority Site within 1 km of the site.

A search of the EPA database identified no Certificates or Statements of Environmental Audit for the site or having been completed at a property within 1 km of the site.

A search of the Groundwater Quality Restricted Use Zone (GQRUZ) database indicated that no GQRUZ's were located at or within 1 km of the site. The EPA search information is provided in Appendix E.

### 4.5 Historical directories

The Sands & McDonald registry of businesses and historical Melway Maps were inspected; however, none of the maps extended as far as the site.

### 4.6 Energy Safe Victoria

A search of the cathodic protection database maintained by Energy Safe Victoria was undertaken. The presence of cathodic protection systems may indicate the presence of underground storage tanks. The search results did not report the presence of a cathodic protection system at the site. A copy of the Energy Safe report is provided in Appendix F.

### 4.7 Internet search

An internet search of the site identified that it is used for the Ballarat Swap Meet. This event occurs annually on the last weekend of February and comprises approximately 2,500 stalls buying and

<sup>3</sup> [www.epa.vic.gov.au](http://www.epa.vic.gov.au)

selling parts for cars, motor cycles, vehicle manuals, tools and other collectibles. An aerial image from March 2018 in Appendix F shows the layout of the swap meet.

## **5 Site Inspection**

A site inspection of the site was conducted on 24 January 2022 to identify areas of potential historical or current contamination. Information considered during the site inspection included, but was not limited to, the following:

- Buildings/structures.
- Hardstand/surface coverage.
- Surface condition/staining.
- Distinctive odours.
- Surface drainage/stormwater system.
- Indicators of historical infrastructure.
- Indicators of chemical storage.
- Review of current surrounding land use.
- Observations made during the site inspection are discussed below.

### **5.1 Site layout and structures**

The site is currently vacant grassland. The eastern side of the site has a fenced section with dense tree coverage. A drainage line crosses the northern portion of the site and continues along the treed section of the eastern boundary. The site is largely cleared grassland with some areas of shrubs and bushes. The site is predominantly flat, with a slight rise towards a minor rise in the centre of the site. The site is accessible along unpaved driveways off Sunraysia Drive to the north and Airport Road to the south.

### **5.2 Historical infrastructure**

No historical infrastructure indicative of potential contamination was evident during the inspection.

### **5.3 Previous investigations**

There was no evidence on site of any previous site investigation.

### **5.4 Fuel and chemical storage**

No evidence of any significant fuel or chemical storage was identified during the site inspection.

### **5.5 Inert Waste**

Minor quantities of inert waste were observed across the site, predominantly comprising discarded wire. Three concrete platforms with metal flanges attached at their centres, approximately two metres long and one metre wide, were located on the western boundary of the site. These appear to have been placed there but their use is unclear.

### **5.6 Surrounding land use**

The Ballarat airport is located to the west of the site, including airport terminals and runways. Land to the north of the site includes part of the airport runway, as well as Sunraysia Drive and an area of cleared grassland. Land to the east is comprised of residential properties, with Learmonth Road and

commercial/industrial properties beyond. Land to the south includes some commercial warehouse structures surrounded by cleared grassland.

Photographs taken during the site inspection are provided in Appendix G.

## 6 Potential for Contamination

Based on the above information reviewed there are limited potential contaminants of concern (PCOC) associated with both historic and current land uses. These are summarised in Table 6-1:

**Table 6-1: Potential Contaminant Source and Potential Contaminants of Concern (onsite and offsite)**

Potentially Contaminating Activity / Source	Contaminants of Concern	Potential/ and likely matrix impacted
Cleared grassland may have been subject to herbicide application	Phenoxy herbicides and metals	Low: No evidence of significant agricultural activities / surface and shallow soils

## 7 Conclusion

Based on the information reviewed as part of this investigation and the site inspection, the site generally appears to have a 'low' potential for contamination, with the findings of the investigation indicating that a statutory environmental audit of the site is not required in the context of the proposed development with reference to guidance provided in Planning Practice Note PPN30 Potentially Contaminated Land. Based on the findings of the investigation the site conditions are not considered to constrain the proposed development of the site.

## 8 Applicability

This report has been prepared for the exclusive use of our client Stantec Australia Pty Ltd, with respect to the particular brief given to us and it may not be relied upon in other contexts or for any other purpose, or by any person other than our client, without our prior written agreement.

Tonkin & Taylor Pty Ltd

Report prepared by:



Tom Madill

Environmental Scientist

Authorised for Tonkin & Taylor Pty Ltd by:

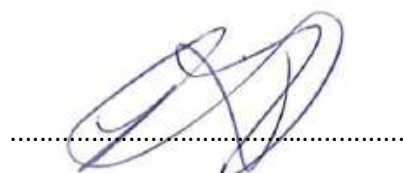

Tim Chadwick

Project Director

Tom Madill

\\ttgroup.local\corporate\south melbourne\projects\1018876\1018876.1000\workingmaterial\1018876.1000\_rpt\_env\_001.docx



## Appendix A: Figures

---

N



	LEGEND	
	Approximate Site Boundary	

PROJECT No.	1018876.1000		
DESIGNED	TOM	24.1.22	
DRAWN	TOM	24.1.22	
CHECKED	RKO	27.1.22	
T. Madill		27.01.2022	
APPROVED	DATE		

CLIENT	STANTEC AUSTRALIA PTY LTD		
PROJECT	PRELIMINARY ENVIRONMENTAL SITE INVESTIGATION		
TITLE	SITE PLAN		
SCALE (A4)	Not to scale	FIG. No.	XX
Rev.			X

## Appendix B: Property Planning Reports

---

From [www.planning.vic.gov.au](http://www.planning.vic.gov.au) at 21 January 2022 10:43 AM

## PROPERTY DETAILS

Lot and Plan Number: **Lot A PS816497**  
 Address: **LEARMONTH ROAD MITCHELL PARK 3355**  
 Standard Parcel Identifier (SPI): **A\PS816497**  
 Local Government Area (Council): **BALLARAT**  
 Council Property Number: **2045687 (Part)**  
 Planning Scheme: **Ballarat**  
 Directory Reference: **Vicroads 561 O10**

[www.ballarat.vic.gov.au](http://www.ballarat.vic.gov.au)

[Planning Scheme - Ballarat](#)

This parcel is one of 3 parcels comprising the property. For full parcel details get the free Property report at [Property Reports](#)

## UTILITIES

Rural Water Corporation: **Southern Rural Water**  
 Urban Water Corporation: **Central Highlands Water**  
 Melbourne Water: **Outside drainage boundary**  
 Power Distributor: **POWERCOR**

## STATE ELECTORATES

Legislative Council: **WESTERN VICTORIA**  
 Legislative Assembly: **RIPON**

## OTHER

Registered Aboriginal Party: **Wadawurrung Traditional Owners Aboriginal Corporation**

[View location in VicPlan](#)

## Planning Zones

[SPECIAL USE ZONE \(SUZ\)](#)

[SPECIAL USE ZONE - SCHEDULE 14 \(SUZ14\)](#)

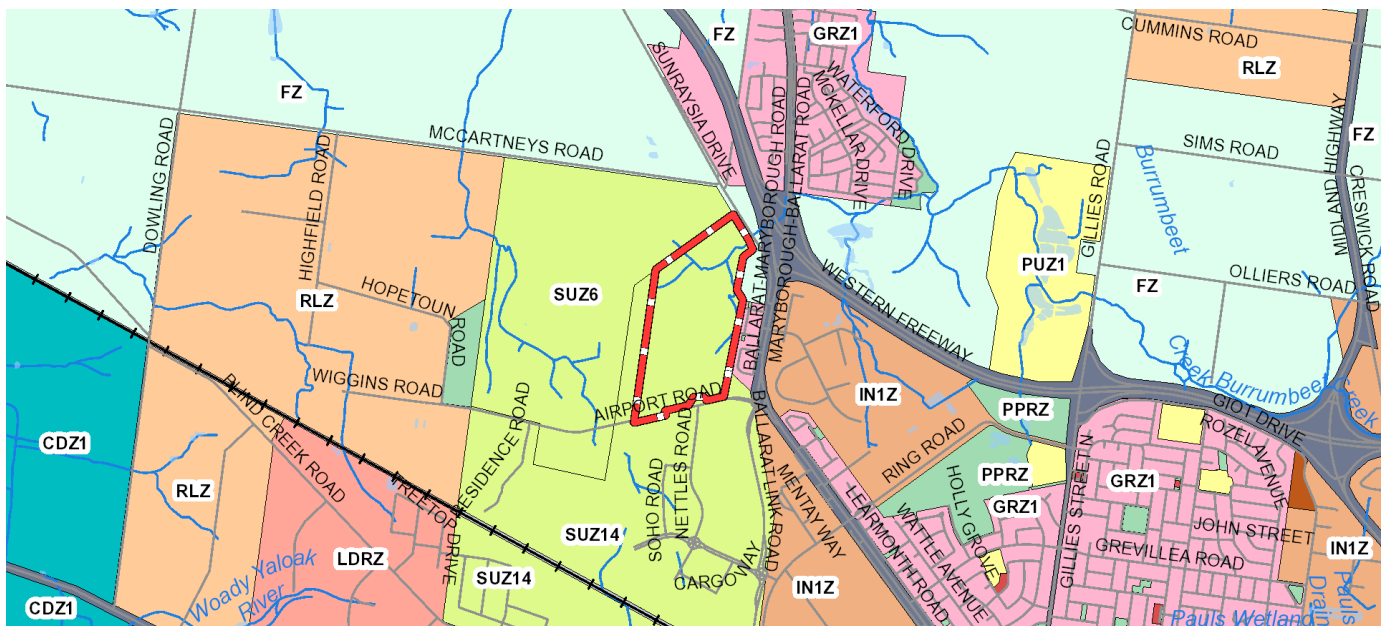

	<b>C2Z - Commercial 2</b>		<b>CDZ - Comprehensive Development</b>		<b>FZ - Farming</b>
	<b>GRZ - General Residential</b>		<b>IN1Z - Industrial 1</b>		<b>IN3Z - Industrial 3</b>
	<b>LDRZ - Low Density Residential</b>		<b>MUZ - Mixed Use</b>		<b>PPRZ - Public Park and Recreation</b>
	<b>PUZ1 - Public Use-Service and Utility</b>		<b>PUZ2 - Public Use-Education</b>		<b>RLZ - Rural Living</b>
	<b>SUZ - Special Use</b>		<b>TRZ1 - State Transport Infrastructure</b>		<b>TRZ2 - Principal Road Network</b>
	<b>Railway line</b>		<b>Water area</b>		<b>Water course</b>

Note: labels for zones may appear outside the actual zone - please compare the labels with the legend.

Copyright © - State Government of Victoria

**Disclaimer:** This content is provided for information purposes only. No claim is made as to the accuracy or authenticity of the content. The Victorian Government does not accept any liability to any person for the information provided.

Read the full disclaimer at <https://www2.delwp.vic.gov.au/disclaimer>

Notwithstanding this disclaimer, a vendor may rely on the information in this report for the purpose of a statement that land is in a bushfire prone area as required by section 32C (b) of the Sale of Land 1962 (Vic).



## Planning Overlays

[AIRPORT ENVIRONS OVERLAY \(AEO\)](#)

[AIRPORT ENVIRONS OVERLAY \(AEO1\) SCHEDULE](#)

[AIRPORT ENVIRONS OVERLAY \(AEO2\) SCHEDULE](#)

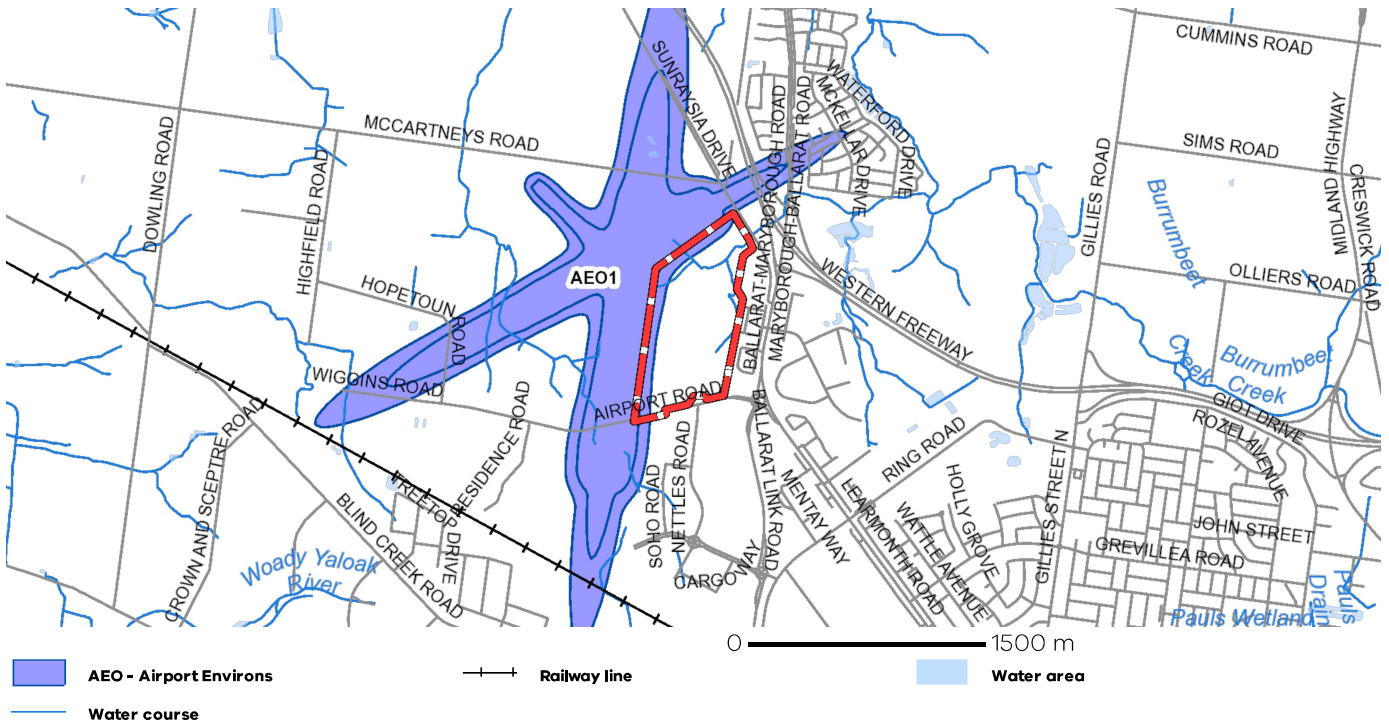

Note: due to overlaps, some overlays may not be visible, and some colours may not match those in the legend

[DESIGN AND DEVELOPMENT OVERLAY \(DDO\)](#)

[DESIGN AND DEVELOPMENT OVERLAY - SCHEDULE 17 \(DDO17\)](#)

[DESIGN AND DEVELOPMENT OVERLAY - SCHEDULE 18 \(DDO18\)](#)

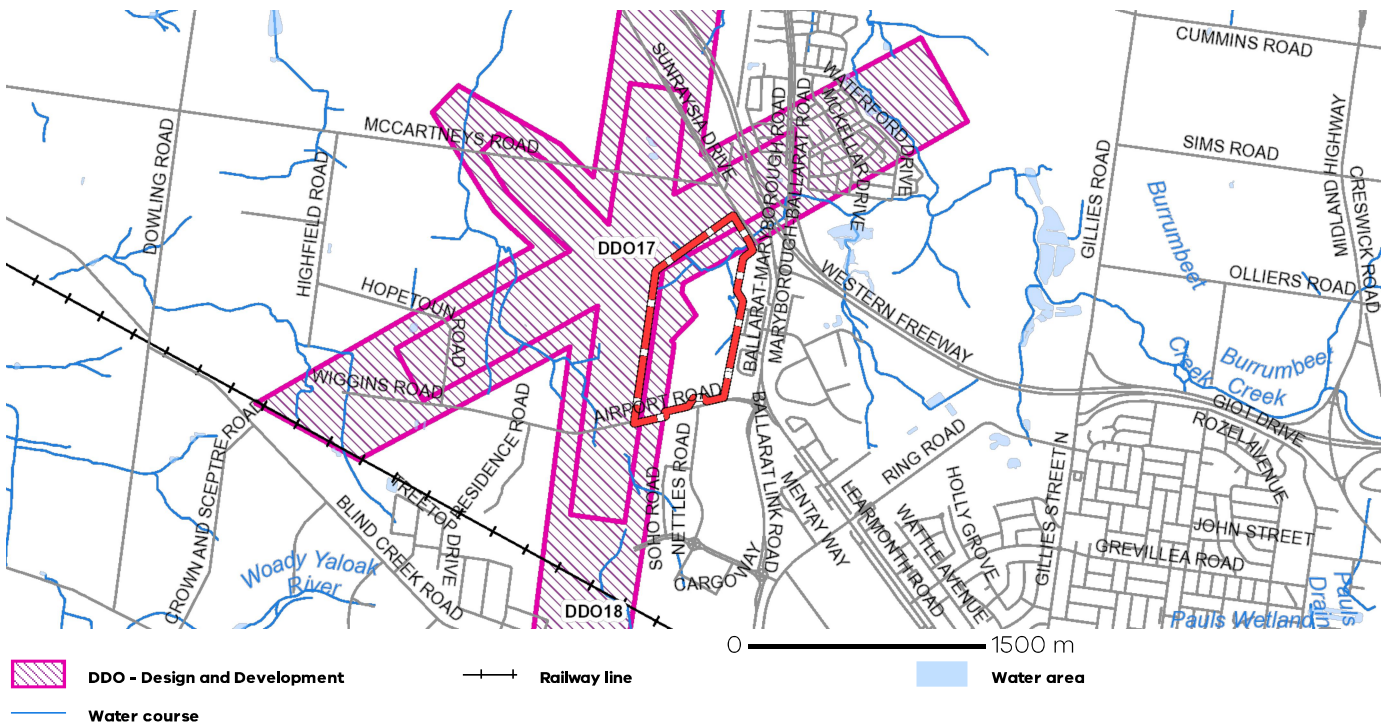

Note: due to overlaps, some overlays may not be visible, and some colours may not match those in the legend

Copyright © - State Government of Victoria

**Disclaimer:** This content is provided for information purposes only. No claim is made as to the accuracy or authenticity of the content. The Victorian Government does not accept any liability to any person for the information provided.

Read the full disclaimer at <https://www2.delwp.vic.gov.au/disclaimer>

Notwithstanding this disclaimer, a vendor may rely on the information in this report for the purpose of a statement that land is in a bushfire prone area as required by section 32C (b) of the Sale of Land 1962 (Vic).

## Planning Overlays

[DEVELOPMENT PLAN OVERLAY \(DPO\)](#)

[DEVELOPMENT PLAN OVERLAY - SCHEDULE 10 \(DPO10\)](#)

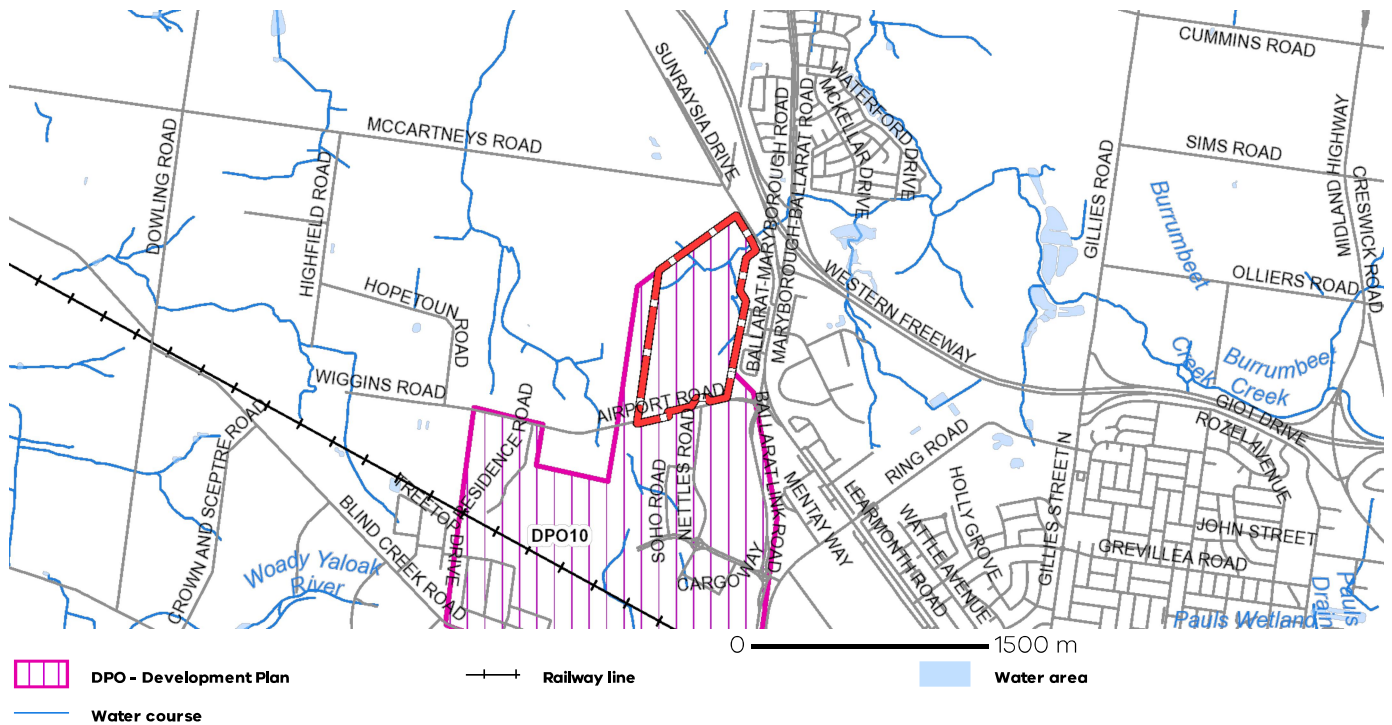

Note: due to overlaps, some overlays may not be visible, and some colours may not match those in the legend

# PLANNING PROPERTY REPORT

## OTHER OVERLAYS

Other overlays in the vicinity not directly affecting this land

- [BUSHFIRE MANAGEMENT OVERLAY \(BMO\)](#)
- [ENVIRONMENTAL SIGNIFICANCE OVERLAY \(ESO\)](#)
- [EROSION MANAGEMENT OVERLAY \(EMO\)](#)
- [FLOODWAY OVERLAY \(FO\)](#)
- [HERITAGE OVERLAY \(HO\)](#)
- [LAND SUBJECT TO INUNDATION OVERLAY \(LSIO\)](#)
- [PUBLIC ACQUISITION OVERLAY \(PAO\)](#)
- [SIGNIFICANT LANDSCAPE OVERLAY \(SLO\)](#)
- [SPECIFIC CONTROLS OVERLAY \(SCO\)](#)
- [VEGETATION PROTECTION OVERLAY \(VPO\)](#)

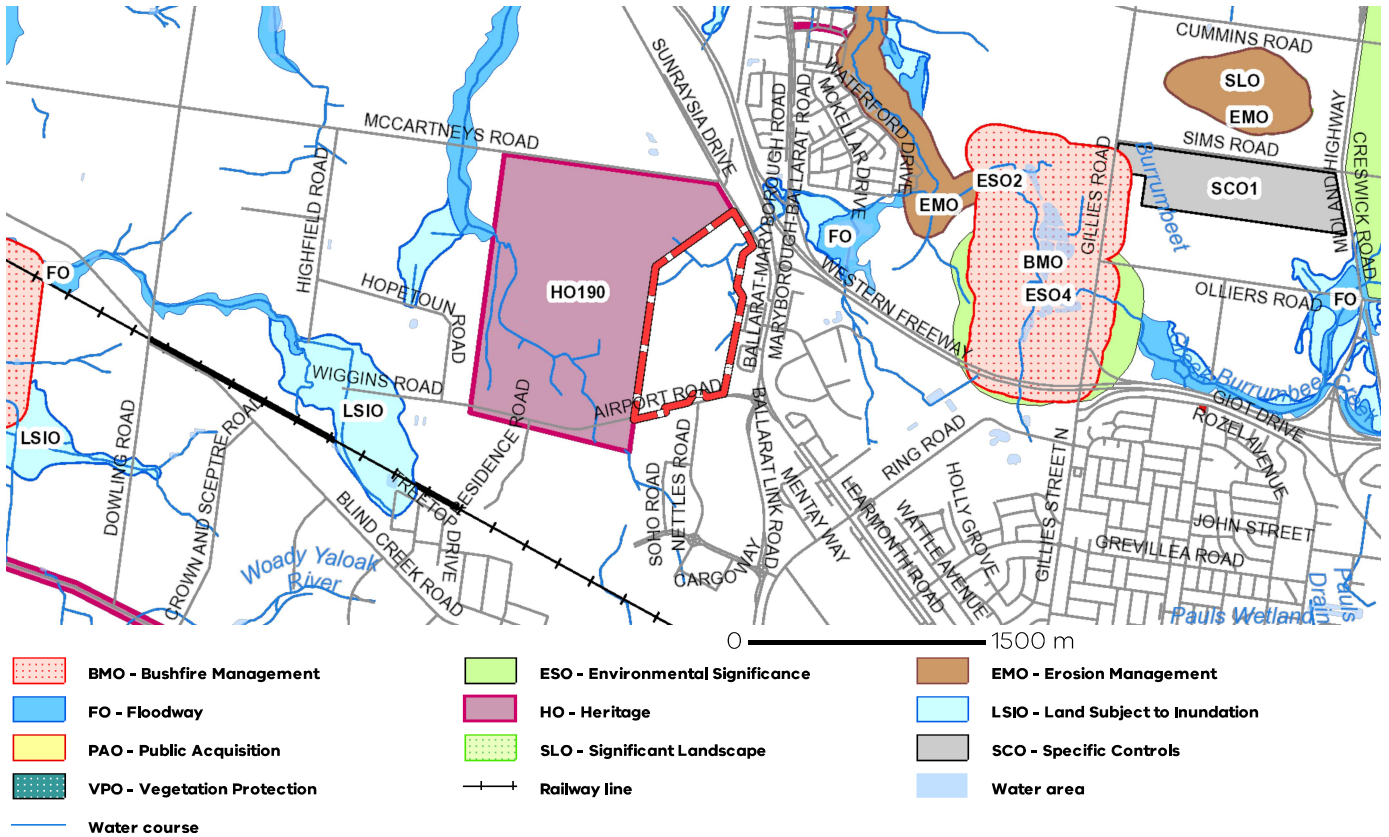

Note: due to overlaps, some overlays may not be visible, and some colours may not match those in the legend

## Areas of Aboriginal Cultural Heritage Sensitivity

All or part of this parcel is an 'area of cultural heritage sensitivity'.

'Areas of cultural heritage sensitivity' are defined under the Aboriginal Heritage Regulations 2018, and include registered Aboriginal cultural heritage places and land form types that are generally regarded as more likely to contain Aboriginal cultural heritage.

Under the Aboriginal Heritage Regulations 2018, 'areas of cultural heritage sensitivity' are one part of a two part trigger which require a 'cultural heritage management plan' be prepared where a listed 'high impact activity' is proposed.

If a significant land use change is proposed (for example, a subdivision into 3 or more lots), a cultural heritage management plan may be triggered. One or two dwellings, works ancillary to a dwelling, services to a dwelling, alteration of buildings and minor works are examples of works exempt from this requirement.

Under the Aboriginal Heritage Act 2006, where a cultural heritage management plan is required, planning permits, licences and work authorities cannot be issued unless the cultural heritage management plan has been approved for the activity.

For further information about whether a Cultural Heritage Management Plan is required go to <http://www.aav.nrms.net.au/aavQuestion1.aspx>

More information, including links to both the Aboriginal Heritage Act 2006 and the Aboriginal Heritage Regulations 2018, can also be found here - <https://www.aboriginalvictoria.vic.gov.au/aboriginal-heritage-legislation>

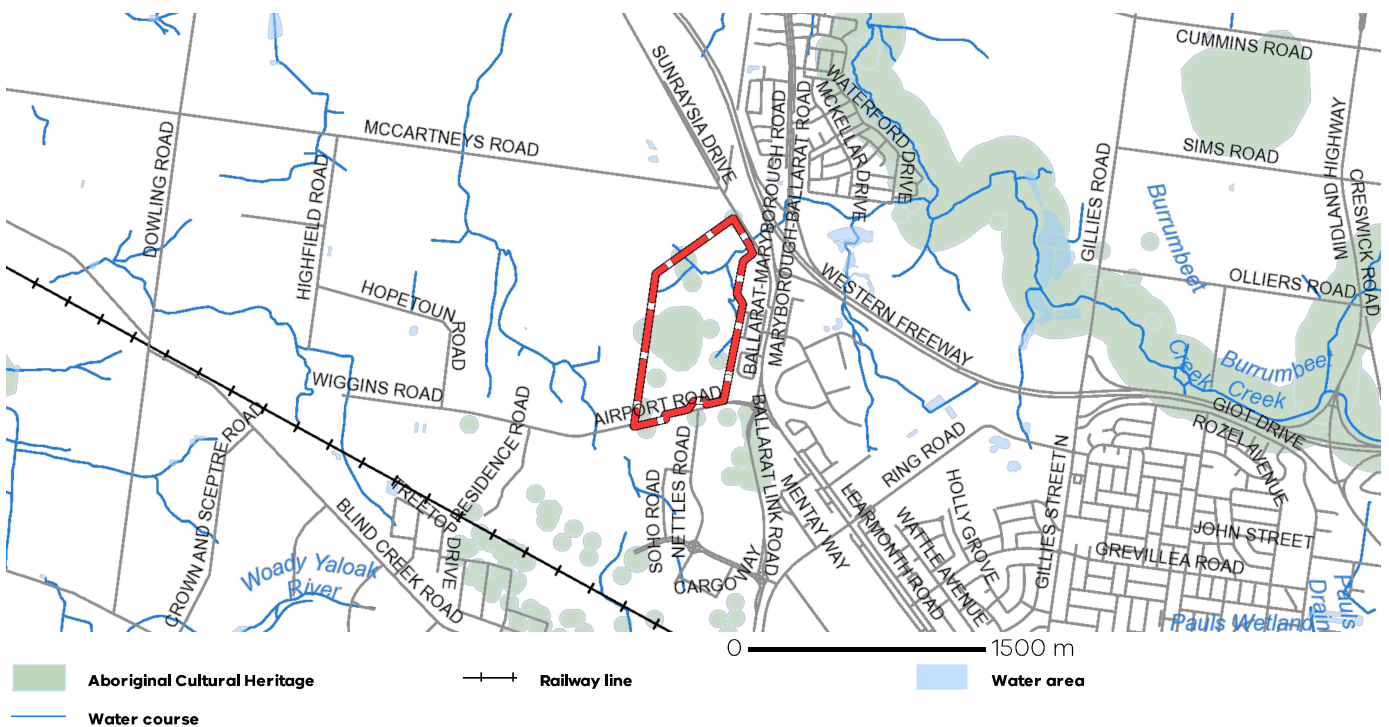

## Further Planning Information

Planning scheme data last updated on 20 January 2022.

A **planning scheme** sets out policies and requirements for the use, development and protection of land. This report provides information about the zone and overlay provisions that apply to the selected land. Information about the State and local policy, particular, general and operational provisions of the local planning scheme that may affect the use of this land can be obtained by contacting the local council or by visiting <https://www.planning.vic.gov.au>

This report is NOT a **Planning Certificate** issued pursuant to Section 199 of the **Planning and Environment Act 1987**. It does not include information about exhibited planning scheme amendments, or zonings that may affect the land. To obtain a Planning Certificate go to Titles and Property Certificates at Landata - <https://www.landata.vic.gov.au>

For details of surrounding properties, use this service to get the Reports for properties of interest.

To view planning zones, overlay and heritage information in an interactive format visit <https://mapshare.maps.vic.gov.au/vicplan>

For other information about planning in Victoria visit <https://www.planning.vic.gov.au>

## Designated Bushfire Prone Areas

**This parcel is in a designated bushfire prone area.**  
**Special bushfire construction requirements apply. Planning provisions may apply.**

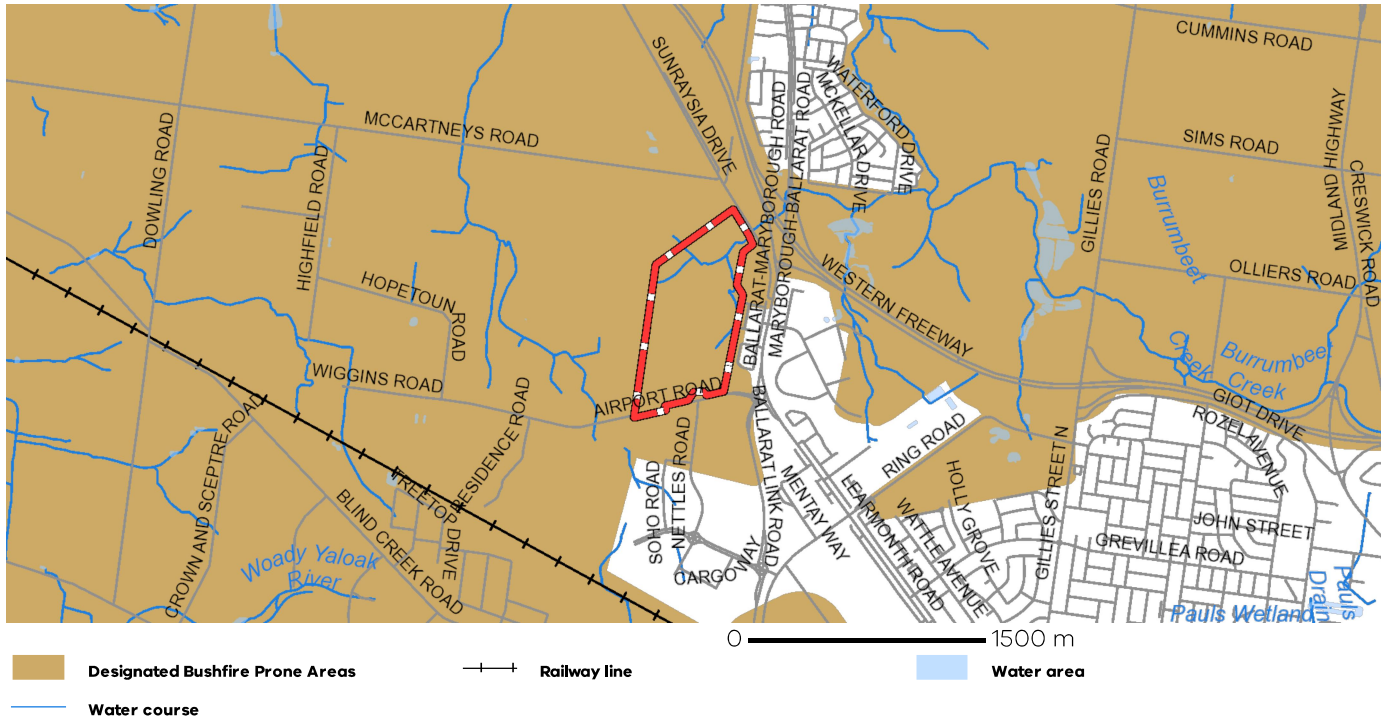

Designated bushfire prone areas as determined by the Minister for Planning are in effect from 8 September 2011 and amended from time to time.

The Building Regulations 2018 through application of the Building Code of Australia, apply bushfire protection standards for building works in designated bushfire prone areas.

Designated bushfire prone areas maps can be viewed on VicPlan at <https://mapshare.maps.vic.gov.au/vicplan> or at the relevant local council.

Note: prior to 8 September 2011, the whole of Victoria was designated as bushfire prone area for the purposes of the building control system.

Further information about the building control system and building in bushfire prone areas can be found on the Victorian Building Authority website <https://www.vba.vic.gov.au>

Copies of the Building Act and Building Regulations are available from <http://www.legislation.vic.gov.au>

For Planning Scheme Provisions in bushfire areas visit <https://www.planning.vic.gov.au>

## Native Vegetation

Native plants that are indigenous to the region and important for biodiversity might be present on this property. This could include trees, shrubs, herbs, grasses or aquatic plants. There are a range of regulations that may apply including need to obtain a planning permit under Clause 52.17 of the local planning scheme. For more information see [Native Vegetation \(Clause 52.17\)](#) with local variations in [Native Vegetation \(Clause 52.17\) Schedule](#)

To help identify native vegetation on his property and the application of Clause 52.17 please visit the Native Vegetation Information Management system <https://nvim.delwp.vic.gov.au/> and [Native vegetation \(environment.vic.gov.au\)](#) or please contact your relevant council.

You can find out more about the natural values on your property through NatureKit [NatureKit \(environment.vic.gov.au\)](#)

## Appendix C: Historical Aerial Photographs

---

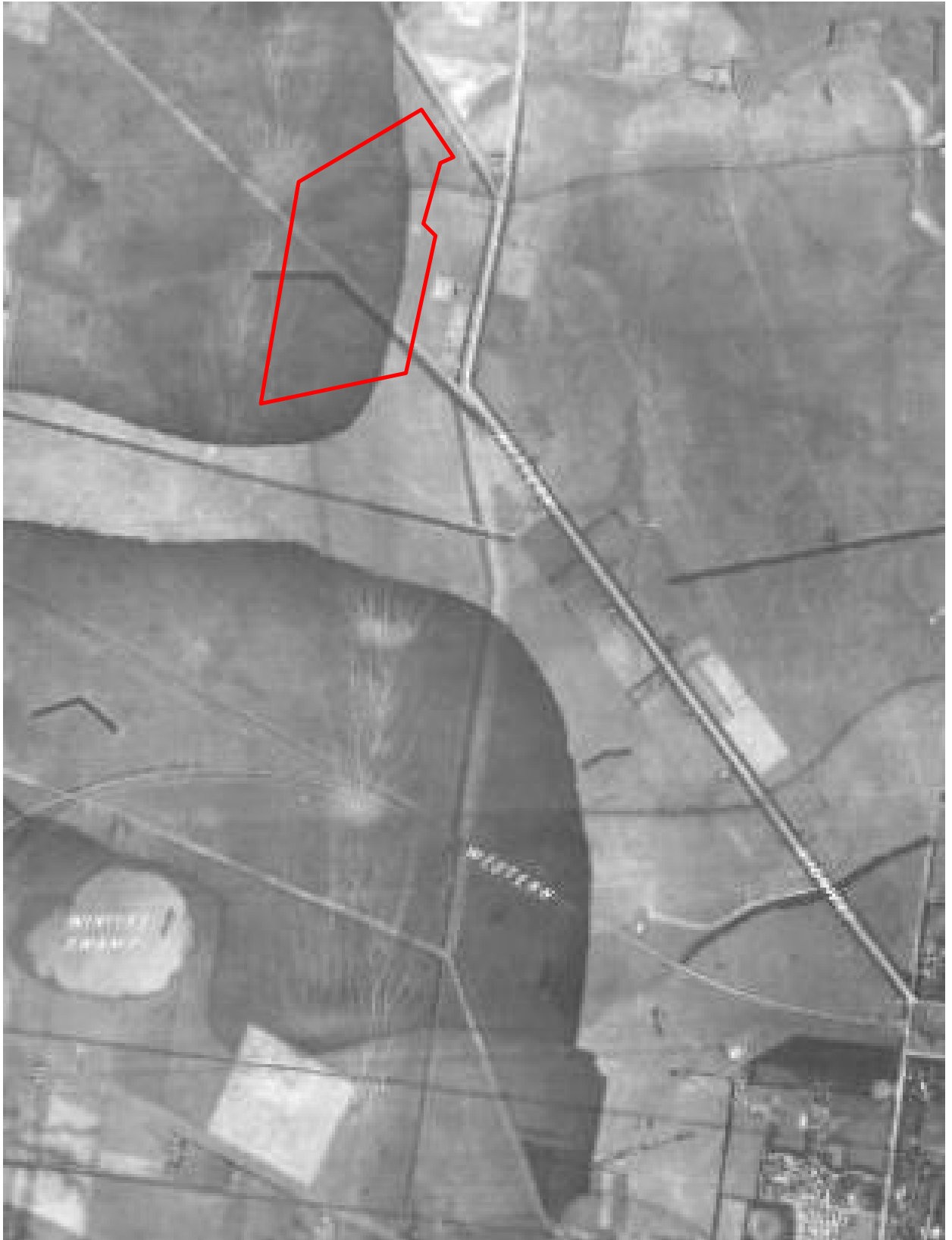

LEGEND	
	Approximate Site Boundary

PROJECT No. 1018876.1000			CLIENT STANTEC AUSTRALIA PY LTD
DESIGNED	TOM	24.1.22	PROJECT PRELIMINARY ENVIRONMENTAL SITE INVESTIGATION
DRAWN	TOM	24.1.22	
CHECKED	RKO	27.1.22	
T. Madill 27.01.2022			TITLE HISTORICAL AERIAL IMAGE - 1946
APPROVED	DATE	SCALE (A4) Not to scale	FIG. No. XX
			Rev. X





	LEGEND
	Approximate Site Boundary

PROJECT No. 1018876.1000			CLIENT STANTEC AUSTRALIA PY LTD
DESIGNED	TOM	24.1.22	PROJECT PRELIMINARY ENVIRONMENTAL SITE INVESTIGATION
DRAWN	TOM	24.1.22	
CHECKED	RKO	27.1.22	
T. Madill 27.01.2022			TITLE HISTORICAL AERIAL IMAGE - 1983
APPROVED	DATE	SCALE (A4) Not to scale	FIG. No. XX
			Rev. X

N



LEGEND	
	Approximate Site Boundary

PROJECT No. 1018876.1000			CLIENT STANTEC AUSTRALIA PY LTD
DESIGNED	TOM	24.1.22	PROJECT PRELIMINARY ENVIRONMENTAL SITE INVESTIGATION
DRAWN	TOM	24.1.22	
CHECKED	RKO	27.1.22	
T. Madill 27.01.2022			TITLE HISTORICAL AERIAL IMAGE - 2004
APPROVED	DATE	SCALE (A4) Not to scale	FIG. No. XX
			Rev. X

N



	LEGEND
	Approximate Site Boundary

PROJECT No. 1018876.1000			CLIENT STANTEC AUSTRALIA PY LTD
DESIGNED	TOM	24.1.22	PROJECT PRELIMINARY ENVIRONMENTAL SITE INVESTIGATION
DRAWN	TOM	24.1.22	
CHECKED	RKO	27.1.22	
T. Madill 27.01.2022			TITLE HISTORICAL AERIAL IMAGE - 2011
APPROVED	DATE	SCALE (A4) Not to scale	FIG. No. Rev. X

N



	LEGEND
	Approximate Site Boundary

PROJECT No.	1018876.1000		
DESIGNED	TOM	24.1.22	
DRAWN	TOM	24.1.22	
CHECKED	RKO	27.1.22	
T. Madill		27.01.2022	
APPROVED	DATE		

CLIENT	STANTEC AUSTRALIA PTY LTD		
PROJECT	PRELIMINARY ENVIRONMENTAL SITE INVESTIGATION		
TITLE	HISTORICAL AERIAL IMAGE - 2016		
SCALE (A4)	Not to scale	FIG. No.	Rev. X

## Appendix D: Historical Certificates of Title

---

**REGISTER SEARCH STATEMENT (Title Search) Transfer of  
Land Act 1958**

VOLUME 12096 FOLIO 249

Security no : 124095071190D  
Produced 25/01/2022 03:46 PM

**LAND DESCRIPTION**

Lot A on Plan of Subdivision 816497Q.

PARENT TITLES :

Volume 11858 Folio 643          Volume 11944 Folio 428

Created by instrument PS816497Q 02/07/2019

**REGISTERED PROPRIETOR**

Estate Fee Simple

Sole Proprietor

DEVELOPMENT VICTORIA of 710 COLLINS STREET DOCKLANDS VIC 3008  
PS816497Q 02/07/2019

**ENCUMBRANCES, CAVEATS AND NOTICES**

Any encumbrances created by Section 98 Transfer of Land Act 1958 or Section 24 Subdivision Act 1988 and any other encumbrances shown or entered on the plan set out under DIAGRAM LOCATION below.

**DIAGRAM LOCATION**

SEE PS816497Q FOR FURTHER DETAILS AND BOUNDARIES

**ACTIVITY IN THE LAST 125 DAYS**

NIL

-----END OF REGISTER SEARCH STATEMENT-----

Additional information: (not part of the Register Search Statement)

Street Address: LEARMONTH ROAD MITCHELL PARK VIC 3355

**ADMINISTRATIVE NOTICES**

NIL

eCT Control          00360R VICTORIAN GOVERNMENT SOLICITOR'S OFFICE  
Effective from 02/07/2019

DOCUMENT END



# Imaged Document Cover Sheet

The document following this cover sheet is an imaged document supplied by LANDATA®, Victorian Land Registry Services.

Document Type	<b>Plan</b>
Document Identification	<b>PS816497Q</b>
Number of Pages (excluding this cover sheet)	<b>6</b>
Document Assembled	<b>25/01/2022 15:48</b>

**Copyright and disclaimer notice:**

© State of Victoria. This publication is copyright. No part may be reproduced by any process except in accordance with the provisions of the Copyright Act 1968 (Cth) and for the purposes of Section 32 of the Sale of Land Act 1962 or pursuant to a written agreement. The information is only valid at the time and in the form obtained from the LANDATA® System. None of the State of Victoria, LANDATA®, Victorian Land Registry Services Pty. Ltd. ABN 86 627 986 396 as trustee for the Victorian Land Registry Services Trust ABN 83 206 746 897 accept responsibility for any subsequent release, publication or reproduction of the information.

The document is invalid if this cover sheet is removed or altered.

<h1>PLAN OF SUBDIVISION</h1>	<h2>EDITION 1</h2>	<h1>PS816497Q</h1>
------------------------------	--------------------	--------------------

<p><b>Location of Land</b></p> <p>Parish: DOWLING FOREST  Township: -  Section: -  Crown Allotments: 2041 (PART) &amp; 2053  Crown Portion: -</p> <p>Title References: Vol. 11858 Fol. 643  Vol. 11944 Fol. 428</p> <p>Last Plan References: LOT 16 ON PS737057K &amp;  LAND IN TP964022Y</p> <p>Postal Address: LEARMONTH ROAD  (At time of subdivision) MITCHELL PARK 3355</p> <p>MGA94 Co-ordinates: E 747 290 Zone 54  (of approx. centre of plan) N 5 844 140 GDA94</p>	<p>Council Name: Ballarat City Council</p> <p>Council Reference Number: PSD/2018/056  Planning Permit Reference: PLP/2018/227  SPEAR Reference Number: S120625P</p> <p><b>Certification</b></p> <p>This plan is certified under section 11 (7) of the Subdivision Act 1988  Date of original certification under section 6: 14/06/2019</p> <p>Public Open Space</p> <p>A requirement for public open space under section 18 of the Subdivision Act 1988 has not been made</p> <p>Digitally signed by: Rebecca Carter for Ballarat City Council on 02/07/2019</p> <p><b>Statement of Compliance</b> issued: 02/07/2019</p>
--	---

VESTING OF ROADS AND/OR RESERVES		NOTATIONS
IDENTIFIER	COUNCIL/BODY/PERSON	
R1 RESERVE Nos. 1, 2, 3, 4 & 6	BALLARAT CITY COUNCIL	
RESERVE No.5	BALLARAT CITY COUNCIL	
RESERVE No.7	CENTRAL HIGHLANDS REGION WATER CORPORATION	
	POWERCOR AUSTRALIA LTD	
NOTATIONS		
DEPTH LIMITATION 15m		
<p>Staging  This is a staged subdivision.  Planning Permit No. PLP/2018/229</p> <p>Survey: This plan is based on survey.</p> <p>This survey has been connected to Permanent Marks no(s). 36 and 61  in Proclaimed Survey Area No. 49</p>		

**EASEMENT INFORMATION**

LEGEND: A - Appurtenant Easement E - Encumbering Easement R - Encumbering Easement (Road)

**BWEZ - STAGE 1B (8 LOTS) AREA OF STAGE - 50.79ha**

Reference Easement	Purpose	Width (Metres)	Origin	Land Benefited/In Favour Of
E-1	PIPELINES OR ANCILLARY PURPOSES	3	THIS PLAN	CENTRAL HIGHLANDS REGION WATER CORPORATION
E-2	DRAINAGE	2	THIS PLAN	BALLARAT CITY COUNCIL
E-5	PIPELINES OR ANCILLARY PURPOSES	3	THIS PLAN	CENTRAL HIGHLANDS REGION WATER CORPORATION
E-7	DRAINAGE	SEE DIAG.	THIS PLAN	BALLARAT CITY COUNCIL
E-8	PIPELINES OR ANCILLARY PURPOSES	4	THIS PLAN	CENTRAL HIGHLANDS REGION WATER CORPORATION
E-8	DRAINAGE	4	THIS PLAN	BALLARAT CITY COUNCIL

<p><b>Hellier McFarland</b>  <small>Development Consultants Town Planners Land Surveyors  Level 2, 1911 Malvern Road, Malvern East, VIC 3145  PO Box 1206, Darling, VIC 3145  Tel: 03 9532 9951 Fax: 03 9532 9941  www.hmf.com.au   info@hmf.com.au</small></p>	REF 11319N/2 VERSION J	CAD & COMPS REF: 11319N-2J LUV.dwg	ORIGINAL SHEET SIZE: A3	SHEET 1 OF 6
	Digitally signed by: Lachlan McCleary, Licensed Surveyor, Surveyor's Plan Version (J), 02/07/2019, SPEAR Ref: S120625P		<b>PLAN REGISTERED</b> TIME: 1.05 DATE: 02/07/2019 Ilan R Mcleod Assistant Registrar of Titles	



PS816497Q

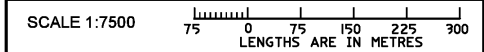
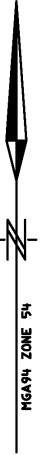
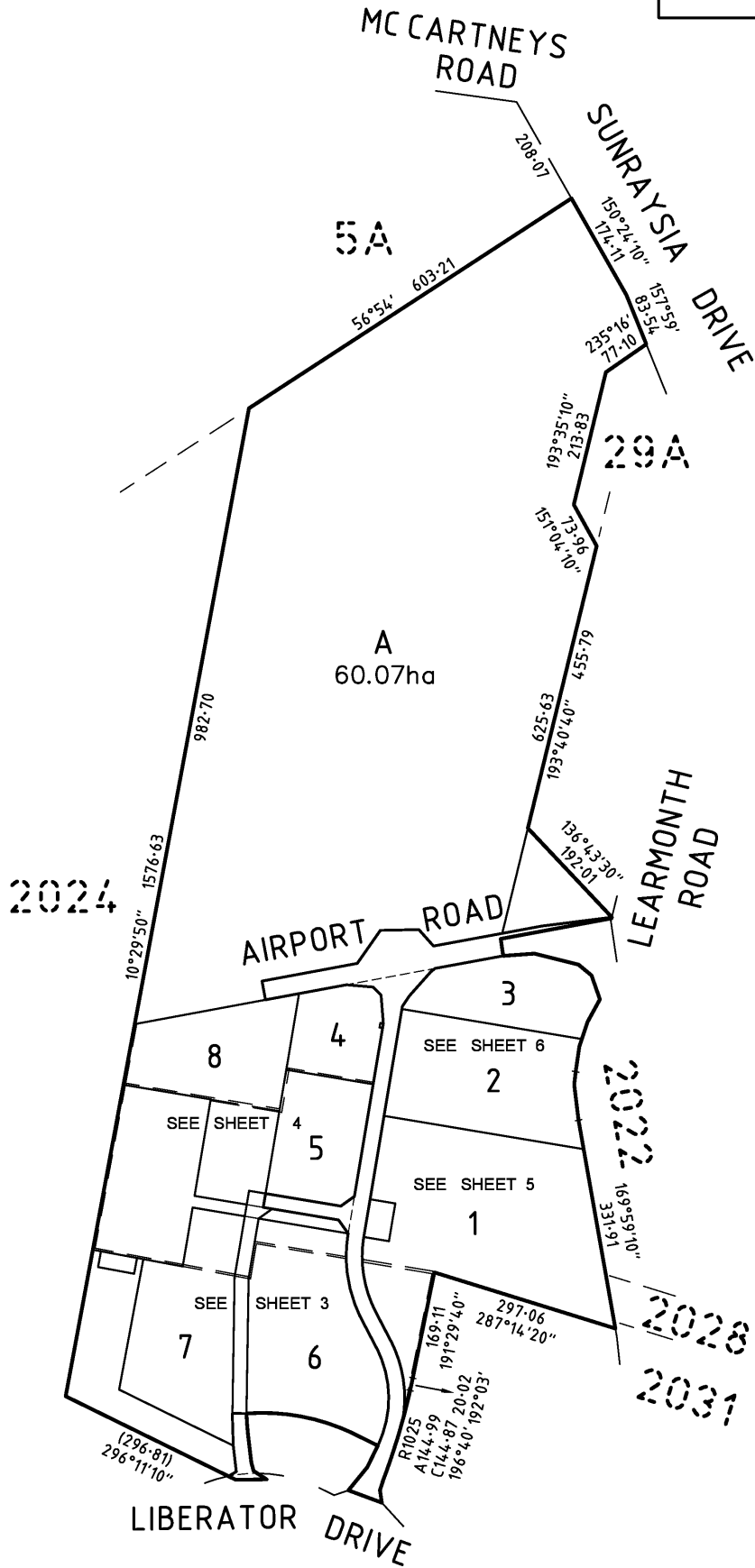

**Hellier McFarland**  
 Development Consultants Town Planners Land Surveyors  
 Level 2, 1911 Malvern Road, Malvern East, VIC 3145  
 PO Box 1206, Darling, VIC 3145  
 Tel: 03 9532 9951 Fax: 03 9532 9941  
 www.hmf.com.au | info@hmf.com.au

REF 11319N/2  
 VERSION J  
 Digitally signed by: Lachlan McCleary, Licensed Surveyor,  
 Surveyor's Plan Version (J),  
 02/07/2019, SPEAR Ref: S120625P

ORIGINAL SHEET  
 SIZE: A3  
 SHEET 2  
 Digitally signed by:  
 Ballarat City Council,  
 02/07/2019,  
 SPEAR Ref: S120625P

SEE SHEET 4

PS816497Q

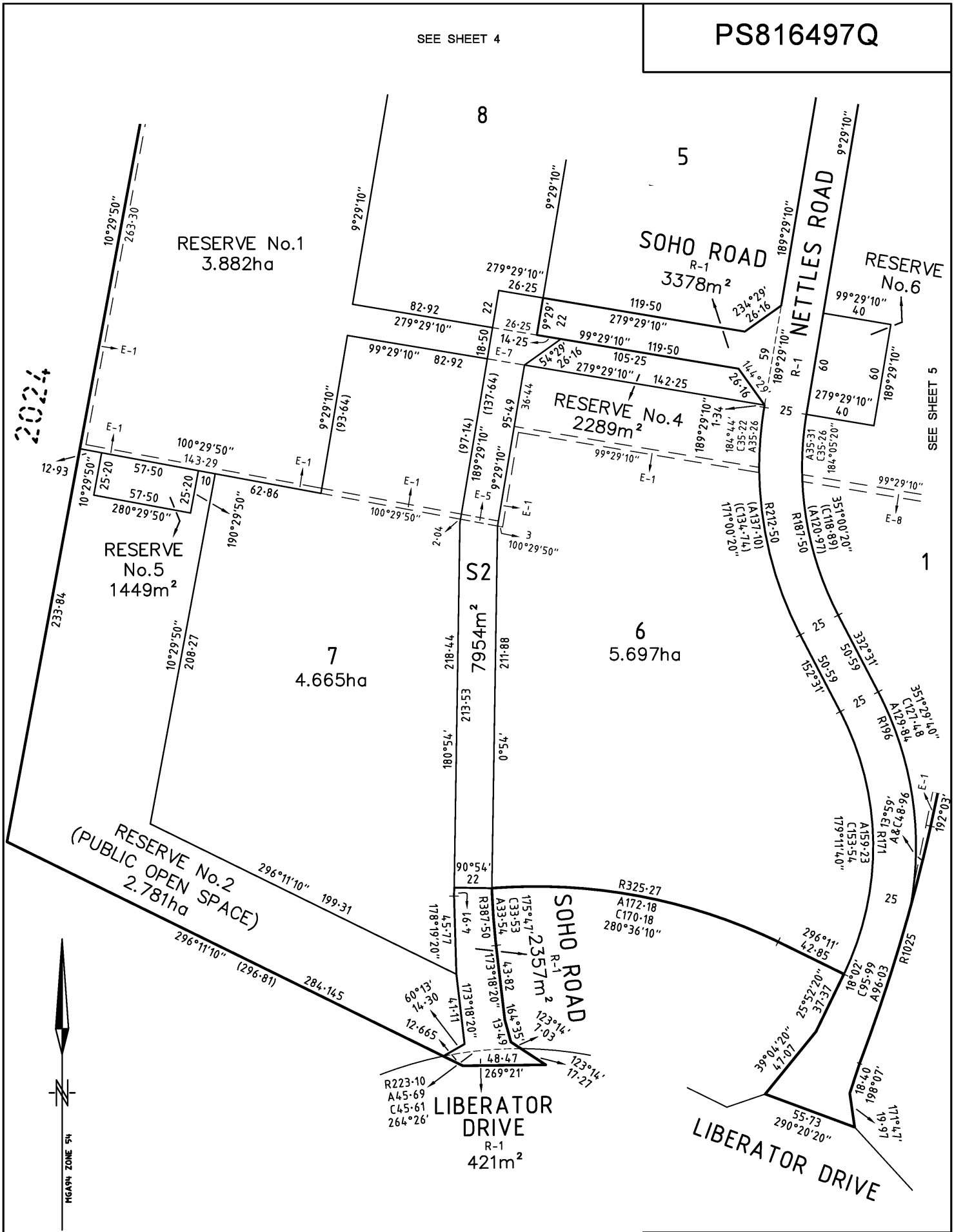

2024

SEE SHEET 5

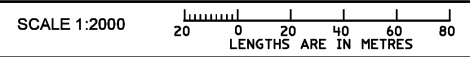
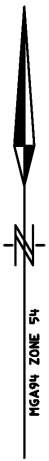

**Hellier McFarland**  
Development Consultants Town Planners Land Surveyors  
Level 2, 1911 Malvern Road, Malvern East, VIC 3145  
PO Box 1206, Darling, VIC 3145  
Tel: 03 9532 9951 Fax: 03 9532 9941  
www.hmf.com.au | info@hmf.com.au

REF 11319N/2  
VERSION J  
Digitally signed by: Lachlan McCleary, Licensed Surveyor,  
Surveyor's Plan Version (J),  
02/07/2019, SPEAR Ref: S120625P

ORIGINAL SHEET SIZE: A3  
SHEET 3  
Digitally signed by:  
Ballarat City Council,  
02/07/2019,  
SPEAR Ref: S120625P

PS816497Q

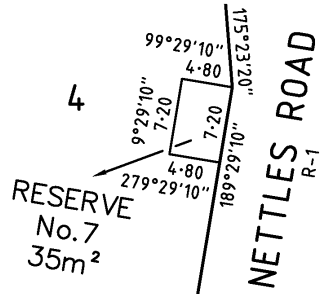
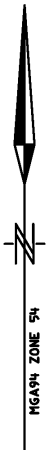

ENLARGEMENT  
SCALE 1:500

A  
SEE SHEET 2

2024

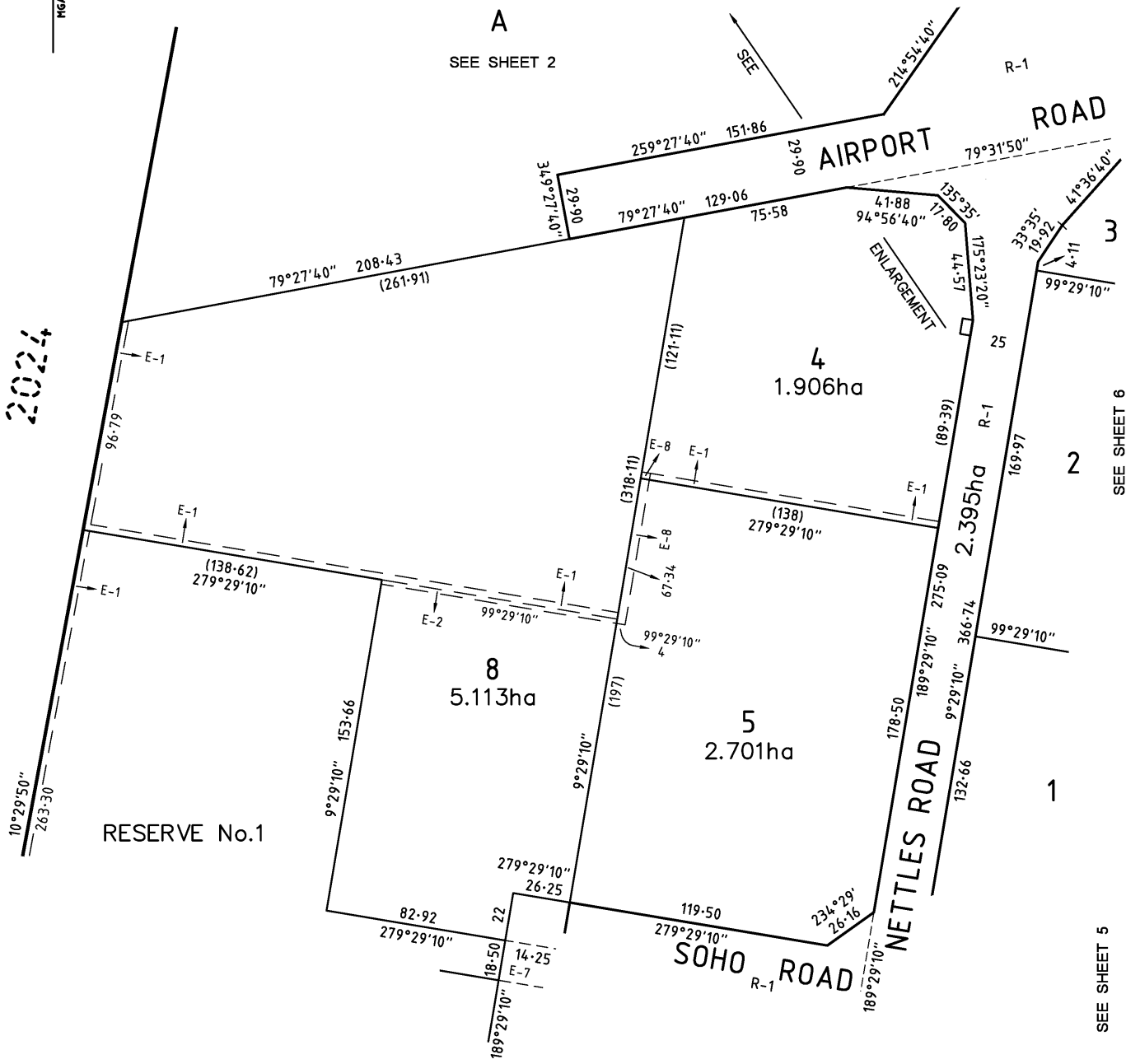

SEE SHEET 6

SEE SHEET 5

SEE SHEET 3

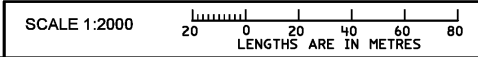

**Hellier McFarland**  
Development Consultants Town Planners Land Surveyors  
Level 2, 1911 Malvern Road, Malvern East, VIC 3145  
PO Box 1206, Darling, VIC 3145  
Tel: 03 9532 9951 Fax: 03 9532 9941  
www.hmf.com.au | info@hmf.com.au

REF 11319N/2  
VERSION J  
Digitally signed by: Lachlan McCleary, Licensed Surveyor,  
Surveyor's Plan Version (J),  
02/07/2019, SPEAR Ref: S120625P

ORIGINAL SHEET  
SIZE: A3  
SHEET 4  
Digitally signed by:  
Ballarat City Council,  
02/07/2019,  
SPEAR Ref: S120625P



PS816497Q

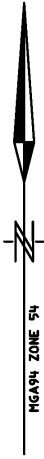

SEE SHEET 2

A

RESERVE No.3  
1.347ha

LEARMONTH ROAD

R-1  
1.666ha  
AIRPORT ROAD

AIRPORT

3  
2.798ha

2  
4.995ha

R-1  
2.395ha  
NETTLES ROAD

1

SEE SHEET 5

SEE SHEET 4

5

2022

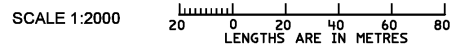

**Hellier McFarland**  
 Development Consultants Town Planners Land Surveyors  
 Level 2, 1911 Malvern Road, Malvern East, VIC 3145  
 PO Box 1206, Darling, VIC 3145  
 Tel: 03 9532 9951 Fax: 03 9532 9941  
 www.hmf.com.au | info@hmf.com.au

REF 11319N/2  
VERSION J

Digitally signed by: Lachlan McCleary, Licensed Surveyor,  
 Surveyor's Plan Version (J),  
 02/07/2019, SPEAR Ref: S120625P

ORIGINAL SHEET  
SIZE: A3

SHEET 6

Digitally signed by:  
 Ballarat City Council,  
 02/07/2019,  
 SPEAR Ref: S120625P



# Imaged Document Cover Sheet

The document following this cover sheet is an imaged document supplied by LANDATA®, Victorian Land Registry Services.

Document Type	<b>Instrument</b>
Document Identification	<b>AQ608433T</b>
Number of Pages (excluding this cover sheet)	<b>1</b>
Document Assembled	<b>25/01/2022 16:03</b>

**Copyright and disclaimer notice:**

© State of Victoria. This publication is copyright. No part may be reproduced by any process except in accordance with the provisions of the Copyright Act 1968 (Cth) and for the purposes of Section 32 of the Sale of Land Act 1962 or pursuant to a written agreement. The information is only valid at the time and in the form obtained from the LANDATA® System. None of the State of Victoria, LANDATA®, Victorian Land Registry Services Pty. Ltd. ABN 86 627 986 396 as trustee for the Victorian Land Registry Services Trust ABN 83 206 746 897 accept responsibility for any subsequent release, publication or reproduction of the information.

The document is invalid if this cover sheet is removed or altered.

**Department of Treasury and Finance  
Victorian Government Property Group  
CROWN TITLES SECTION**

**AQ608433T**

05/01/2018 \$94.60 CRGR



**THE REGISTRAR OF TITLES  
MELBOURNE**

Schedule: **559**  
Control Number: **14747**

**CROWN GRANT REGISTRATION**

Re Crown Grant to **DEVELOPMENT VICTORIA**  
for

<u>Allotment</u>	<u>Section</u>	<u>City</u>	<u>Township</u>	<u>Parish</u>
2053				DOWLING FOREST

The attached Crown Grant is forwarded to you for registration.

In this case the duplicate Crown Grant should be forwarded to:-

**MARCELLE GANLEY  
DEVELOPMENT VICTORIA  
LEVEL 9 / 8 EXHIBITION STREET, MELBOURNE 3000**

Manager  
*CROWN TITLES SECTION*  
19/12/17

## REGISTER SEARCH STATEMENT (Title Search) Transfer of Land Act 1958

VOLUME 11858 FOLIO 643

Security no : 124095071994E  
Produced 25/01/2022 04:03 PM

\*\*\*\*\* FOLIO IS CANCELLED \*\*\*\*\*

### LAND DESCRIPTION

Lot 16 on Plan of Subdivision 737057K.  
PARENT TITLE Volume 11591 Folio 592  
Created by instrument PS737057K 03/03/2017

### REGISTERED PROPRIETOR

Estate Fee Simple  
Sole Proprietor  
SECRETARY TO THE DEPARTMENT OF ECONOMIC DEVELOPMENT, JOBS, TRANSPORT AND  
RESOURCES of 121 EXHIBITION STREET MELBOURNE VIC 3000  
PS737057K 03/03/2017

### ENCUMBRANCES, CAVEATS AND NOTICES

Any encumbrances created by Section 98 Transfer of Land Act 1958 or Section 24 Subdivision Act 1988 and any other encumbrances shown or entered on the plan set out under DIAGRAM LOCATION below.

### DIAGRAM LOCATION

SEE PS737057K FOR FURTHER DETAILS AND BOUNDARIES

### ACTIVITY IN THE LAST 125 DAYS

NIL

THIS FOLIO HAS BEEN CANCELLED

SEE FOLIOS:

12096/241	LIVE	Lot 1 on Plan of Subdivision 816497Q
12096/242	LIVE	Lot 2 on Plan of Subdivision 816497Q
12096/243	LIVE	Lot 3 on Plan of Subdivision 816497Q
12096/244	LIVE	Lot 4 on Plan of Subdivision 816497Q
12096/245	LIVE	Lot 5 on Plan of Subdivision 816497Q
12096/246	LIVE	Lot 6 on Plan of Subdivision 816497Q
12096/247	LIVE	Lot 7 on Plan of Subdivision 816497Q
12096/248	CANCELLED	Lot 8 on Plan of Subdivision 816497Q
12096/249	LIVE	Lot A on Plan of Subdivision 816497Q
12096/250	LIVE	Lot S2 on Plan of Subdivision 816497Q
12096/251	LIVE	Reserve 1 on Plan of Subdivision 816497Q
12096/252	LIVE	Reserve 2 on Plan of Subdivision 816497Q
12096/253	LIVE	Reserve 3 on Plan of Subdivision 816497Q
12096/254	LIVE	Reserve 4 on Plan of Subdivision 816497Q
12096/255	LIVE	Reserve 6 on Plan of Subdivision 816497Q
12096/256	LIVE	Road R1 on Plan of Subdivision 816497Q
12096/257	LIVE	Reserve 5 on Plan of Subdivision 816497Q
12096/258	LIVE	Reserve 7 on Plan of Subdivision 816497Q



## **REGISTER SEARCH STATEMENT (Title Search) Transfer of Land Act 1958**

---

Page 2 of 2

DOCUMENT END

## Appendix E: EPA Search Information

---

# PRIORITY SITES REGISTER

Information as at 19 October 2021

The Priority Sites Register is updated monthly and the information on it may not be accurate, current or complete and may be subject to change without notice.

Land contaminated by former waste disposal, industrial and similar activities is frequently discovered during changes to land use - for example, from industrial to residential use. In most cases these can be managed at the time that the change of land use occurs. Some sites however, present a potential risk to human health or to the environment and must be dealt with as a priority. Such sites are typically subject to clean-up and/or management under EPA directions.

## WHAT ARE PRIORITY SITES?

Priority Sites are sites for which EPA has issued a:

- Clean Up Notice pursuant to section 62A ) of the Environment Protection Act 1970
- Pollution Abatement Notice pursuant to section 31A or 31B (relevant to land and/or groundwater) of the Environment Protection Act 1970.
- Environment Action Notice pursuant to Section 274 of the Environment Protection Act 2017
- Site Management Order (related to land and groundwater) pursuant to Section 275 of the Environment Protection Act 2017
- Improvement Notice (related to land and groundwater) pursuant to Section 271 of the Environment Protection Act 2017
- Prohibition Notices (related to land and groundwater) pursuant to Section 272 of the Environment Protection Act 2017

These remedial notices are issued on the occupier or controller of the site to require active management of these sites, or where EPA believes it is in the community interest to be notified of a potential contaminated site and this cannot be communicated by any other legislative means. Sites are removed from the Priority Sites Register once all conditions of a Notice have been complied with.

Typically these are sites where pollution of land and/or groundwater presents a potential risk to human health or to the environment. The condition of these sites is not compatible with the current or approved use of the site without active management to reduce the risk to human health and the environment. Such management can include clean up, monitoring and/or institutional controls.

The Priority Sites Register does not list all sites that are known to be contaminated in Victoria. A site should not be presumed to be free of contamination just because it does not appear on the Priority Sites Register. Persons intending to enter into property transactions should be aware that many properties may have been contaminated by past land uses and EPA may not be aware of the presence of contamination. Council and other planning authorities hold information about previous land uses, and it is advisable that such sources of information should also be consulted.

## DISCLAIMER

The Environment Protection Authority does not warrant the accuracy or completeness of information in this Extract and any person using or relying upon such information does so on the basis that the Environment Protection Authority shall bear no responsibility or liability whatsoever for any errors, faults, defects or omissions in the information. Users of this site accept all risks and responsibilities for losses, damages, costs and other consequences resulting directly or indirectly from use of this site and information from it.

To the maximum permitted by law, the EPA excludes all liability to any person directly or indirectly from using this site and information from it.

## FURTHER INFORMATION

Additional information is available from:  
 EPA Victoria  
 200 Victoria Street  
 Carlton VIC 3053  
 1300 EPA VIC (1300 372 842)  
[www.epa.vic.gov.au](http://www.epa.vic.gov.au)  
[contact@epa.vic.gov.au](mailto:contact@epa.vic.gov.au)

Municipality	Suburb	Address	Issue	Notice Number
Alpine Shire Council	BARWIDGEE	78 MORRISONS LANE	Former Landfill. Requires ongoing management.	90008844
Ballarat City Council	BALLARAT	1003 Humffray ST	Former Industrial Site. Requires assessment and/or clean up.	90001857
Ballarat City Council	BALLARAT	Volume 6747 Folio 250	Current Industrial Site. Requires assessment and/or clean up.	90011357
Ballarat City Council	Black Hill	Crown Allotment 13A Section 35 Township of Ballarat East	Former Landfill. Requires ongoing management.	90009627
Ballarat City Council	MOUNT CLEAR	Whitehorse RD	Former Landfill. Requires ongoing management.	90012196
Banyule City Council	GREENSBOROUGH	131 - 135 GRIMSHAW ST	Current Service Station. Requires assessment and/or clean up.	90010564
Banyule City Council	ROSANNA	148 LOWER PLENTY RD	Current Service Station. Requires assessment and/or clean up.	90011156
Banyule City Council	ROSANNA	148 LOWER PLENTY RD	Current Service Station. Requires assessment and/or clean up.	90011938
Bass Coast Shire Council	RHYLL	309 COWES-RHYLL RD	Former Landfill. Requires ongoing management.	90010390
Bass Coast Shire Council	WONTHAGGI	C/a 15 Section 58 Cameron St	Former Landfill. Requires ongoing management.	90006816
Baw Baw Shire Council	TRAFALGAR SOUTH	200 GILES RD	Former Landfill. Requires ongoing management.	90007302
Bayside City Council	Brighton	(Part) Lot 2/TP963646N (As per area shaded red in Section 5	Contaminated soil is retained and managed onsite. Requires assessment and/or clean up.	90011239
Bayside City Council	Brighton	90 OUTER CRESCENT (PC 363249W)	Contaminated soil is retained and managed onsite. Requires assessment and/or clean up.	90012193
Bayside City Council	Brighton	322 and 326 New St and 71 Bay St	Former Industrial Site. Requires ongoing management.	90012507
Bayside City Council	Cheltenham	Lot 3, PS802507T 322-328 Bay Road	Former chemical storage facility. Requires ongoing management.	90012078
Bayside City Council	CHELTENHAM	Lot 2, PS802507T 322-328 Bay Road	Former Industrial Site. Requires assessment and/or clean up.	90010026
Bayside City Council	CHELTENHAM	322 - 328 BAY RD	Former chemical storage facility. Requires ongoing management.	90011604
Bayside City Council	CHELTENHAM	Lot 2, PS802507T 322-328 Bay Road	Former chemical storage facility. Requires ongoing management.	90012077
Bayside City Council	CHELTENHAM	322 - 328 BAY RD	Former chemical storage facility. Requires ongoing management.	90012079
Bayside City Council	Sandringham	Part Lot 1/TP125095-excludes Scout Hall Lot 2/LP62334	Industrial waste has been dumped at the site. Requires ongoing management.	90010908
Boroondara City Council	HAWTHORN EAST	BOROONDARA ASSESSMENT AREA AS ATTACHMENT 1	Former Landfill. Requires assessment and/or clean up.	90010314
Boroondara City Council	HAWTHORN EAST	DEPARTMENT OF EDUCATION AND TRAINING ASSESSMENT AREA AS DEFINED ATTACHMENT 1	Former Landfill. Requires ongoing management.	90010987
Brimbank City Council	Albion	SUNSHINE ENERGY PARK 570A Ballarat Road And	Former Landfill. Requires ongoing management.	90007761
Brimbank City Council	ALBION	Carrington Drive Reserve 137A Denton Avenue ST ALBANS	Former Landfill. Requires ongoing management.	90005541
Brimbank City Council	Brooklyn	Lot 2 PS335494 454-460 Somerville Road	Former Landfill. Requires assessment and/or clean up.	90009853
Brimbank City Council	BROOKLYN	174 OLD GEELONG RD	Former Landfill. Requires ongoing management.	90006102
Brimbank City Council	BROOKLYN	52 - 60 MARKET RD	Former Landfill. Requires ongoing management.	90007782
Brimbank City Council	BROOKLYN	594 GEELONG RD	Former Landfill.	90012572
Brimbank City Council	BROOKLYN	459 SOMERVILLE RD	Former Landfill. Requires ongoing management.	90012602
Brimbank City Council	DEER PARK	765 BALLARAT RD	Former Industrial Site. Requires assessment and/or clean up.	90001886
Brimbank City Council	KEALBA	22 SUNSHINE AV	Current landfill. Requires assessment and/or clean up.	90012270
Brimbank City Council	KEILOR DOWNS	Green Gully RD	Former Landfill. Requires ongoing management.	90005738
Brimbank City Council	SUNSHINE	19 CENTRAL AV	Current Industrial Site. Requires assessment and/or clean up.	90011874
Brimbank City Council	SUNSHINE NORTH	47 MCINTYRE RD	Former Industrial Site. Requires ongoing management.	90010479

# PRIORITY SITES REGISTER

Information as at 19 October 2021

Brimbank City Council	SUNSHINE NORTH	26 - 30 BALDWIN AVENUE 74 - 82 DAVIES AVENUE	Former Industrial Site. Requires assessment and/or clean up.	90011372
Brimbank City Council	SUNSHINE NORTH	49 MCINTYRE RD	Contaminated soil is retained and managed onsite. Requires ongoing management.	90011581
Brimbank City Council	SUNSHINE NORTH	Solomon Heights, Volume 11598 Folio 596 Volume 11822 Folio 532	Illegal dumping. Requires assessment and/or clean up.	90012261
Brimbank City Council	SYDENHAM	362 SYDENHAM RD	Former Landfill. Requires assessment and/or clean up.	90000921
Brimbank City Council	SYDENHAM	362 SYDENHAM RD	Former Landfill. Requires ongoing management.	90003753
Buloke Shire Council	BIRCHIP	CA 53B-D Parish of Wimbirchip, SUNRAYSLA HWY	Former Landfill. Requires ongoing management.	90009001
Buloke Shire Council	CHARLTON	21 DAVIES ST	Former petroleum storage site. Requires assessment and/or clean up.	90011014
Buloke Shire Council	DONALD	22 (LOTS 40-45/LP8761) NAPIER ST	Former petroleum storage site. Requires assessment and/or clean up.	90007710
Buloke Shire Council	SEA LAKE	CROWN ALLOTMENT 4A and 4B PARISH of BOURKA	Former Landfill. Requires ongoing management.	90011597
Campaspe Shire Council	BAMAWM EXTENSION	1133 ECHUCA-MITIAMO RD	Industrial waste has been dumped at the site. Requires assessment and/or clean up.	90001745
Campaspe Shire Council	BAMAWM EXTENSION	1133 ECHUCA-MITIAMO RD	Industrial waste has been dumped at the site. Requires assessment and/or clean up.	90012596
Campaspe Shire Council	DIGGORA	ODONNELL RD	Former Landfill. Requires ongoing management.	90006552
Campaspe Shire Council	ECHUCA	436 MCKENZIE RD	Former Landfill. Requires ongoing management.	90007220
Campaspe Shire Council	ECHUCA	176 - 190 OGLVIE AV	Former petroleum storage site. Requires assessment and/or clean up.	90008435
Campaspe Shire Council	KYABRAM	Graham RD	Former Landfill. Requires ongoing management.	90007207
Cardinia Shire Council	GARFIELD	1110 NAR NAR GOON-LONGWARRY RD	Industrial waste has been dumped at the site. Requires assessment and/or clean up.	90011810
Cardinia Shire Council	PAKENHAM	725 Five Mile Road	Former Landfill. Requires ongoing management.	90011249
Casey City Council	CRANBOURNE	Lot 7, 9, 10, 11 & 12 Stevensons Rd	Former Landfill. Requires ongoing management.	90006965
Casey City Council	HAMPTON PARK	335 POUND RD	Current Service Station. Requires ongoing management.	90012113
Casey City Council	Narre Warren	former Narre Warren Landfill 184	Former Landfill. Requires ongoing management.	90012018
Central Goldfields Shire Council	CARISBROOK	129 WILLIAMS RD	Former Landfill. Requires ongoing management.	90006580
Central Goldfields Shire Council	Maryborough	82 (Lot 1\TP9631G) Sutton RD	Industrial waste has been dumped at the site. Requires assessment and/or clean up.	90009435
Central Goldfields Shire Council	MARYBOROUGH	53 - 55 HIGH ST	Current Service Station. Requires ongoing management.	90012235
City of Greater Dandenong	SPRINGVALE SOUTH	68-88, 98-100 and 168-222 CLARKE ROAD	Former Landfill. Requires ongoing management.	90010615
Colac-Otway Shire Council	COLAC	2 - 34 BRUCE ST	Former Landfill. Requires ongoing management.	90012139
Corangamite Shire Council	GLENORMISTON	Terang-Mortlake RD	Former Landfill. Requires ongoing management.	90003622
Corangamite Shire Council	GLENORMISTON	Terang-Mortlake RD	Former Landfill. Requires ongoing management.	90012305
Darebin City Council	NORTHCOTE	LOT 1 LP124227 56 BRICKWORKS LANE AND 92 DENNIS STREET	Former Landfill. Requires ongoing management.	90003493
Darebin City Council	NORTHCOTE	LOT 1 LP124227 56 BRICKWORKS LANE AND 92 DENNIS STREET	Former Landfill. Requires ongoing management.	90011661
Darebin City Council	NORTHCOTE	LOT 1 LP124227 56 BRICKWORKS LANE AND 92 DENNIS STREET	Former Landfill. Requires ongoing management.	90011662
Darebin City Council	Preston	73 Gower St	Industrial waste has been dumped at the site. Requires assessment and/or clean up.	90012534
Darebin City Council	PRESTON	67 - 79 High ST	Former Service Station. Requires assessment and/or clean up.	90001449
Darebin City Council	PRESTON	194 - 202 BELL ST	Former Industrial Site. Requires assessment and/or clean up.	90006966
Darebin City Council	PRESTON	28 - 44 ALBERT ST	Former Industrial Site. Requires assessment and/or clean up.	90012214
Darebin City Council	PRESTON	62 Albert ST	Former Industrial Site. Requires ongoing management.	90012245
Darebin City Council	RESERVOIR	3B Newlands Road (formerly Lot 87 Newlands Rd) which includes 3A, rear 3B	Former Landfill. Requires ongoing management.	90003508
East Gippsland Shire Council	BAIRNSDALE	68 GILES ST	Former Landfill. Requires ongoing management.	90006577
Frankston City Council	3200	CA 2108 CA 2006	Former Landfill. Requires ongoing management.	90011274
Frankston City Council	SKYE	665 DANDENONG-HASTINGS RD	Contaminated soil is retained and managed onsite. Requires ongoing management.	90012151
Frankston City Council	SKYE	665 DANDENONG-HASTINGS RD	Contaminated soil is retained and managed onsite. Requires assessment and/or clean up.	90012439
Glen Eira City Council	BENTLEIGH	58 PATTERSON RD	Former Service Station. Requires assessment and/or clean up.	90011203
Glenelg Shire Council	PORTLAND	QUARRY RD	Current Industrial Site. Requires assessment and/or clean up.	90010813
Glenelg Shire Council	PORTLAND	QUARRY RD	Current Industrial Site. Requires ongoing management.	90010815
Greater Bendigo City Council	BENDIGO	8 - 32 WEEROONA AV	Contaminated soil is retained and managed onsite. Requires assessment and/or clean up.	90010745
Greater Bendigo City Council	BENDIGO	Crown Allotment 432E, Section E Parish of Sandhurst, Bendigo	Former Landfill. Requires ongoing management.	90011434
Greater Bendigo City Council	CALIFORNIA GULLY	45 Sandhurst RD	Current Service Station. Requires assessment and/or clean up.	90010085
Greater Bendigo City Council	FLORA HILL	67 HAVLIN ST	Former Landfill. Requires ongoing management.	90009138
Greater Bendigo City Council	HUNTLY	29 CAELLIS RD	Current Industrial Site. Requires assessment and/or clean up.	90007149
Greater Bendigo City Council	MAIDEN GULLY	Road Reserve 94 - 116 Kronk Street	Contaminated soil is retained and managed onsite. Requires ongoing management.	90012558
Greater Bendigo City Council	MAIDEN GULLY	Lot 1 LP142582 110 KRONK STREET	Contaminated soil is retained and managed onsite. Requires ongoing management.	90012561
Greater Bendigo City Council	MAIDEN GULLY	Lot 1 LP142582 110 KRONK STREET	Contaminated soil is retained and managed onsite. Requires assessment and/or clean up.	90012570
Greater Bendigo City Council	MAIDEN GULLY	Road Reserve 94 - 116 Kronk Street	Contaminated soil is retained and managed onsite. Requires ongoing management.	90012580
Greater Bendigo City Council	North Bendigo	CA 2081 Parish of Sandhurst	Historical deposit of mine tailings. Requires ongoing management.	90011543
Greater Dandenong City Council	Bangholme	Cnr Thompson Road and Worsley Road	Current Industrial Site. Requires ongoing management.	90007162
Greater Dandenong City Council	DANDENONG SOUTH	185 Dandenong-Hastings RD	Former Landfill. Requires ongoing management.	90004214
Greater Dandenong City Council	DANDENONG SOUTH	Greens Road GREENS RD	Current waste water treatment plant. Requires ongoing management.	90006097
Greater Dandenong City Council	DANDENONG SOUTH	88 ORDISH RD	Current Industrial Site. Requires assessment and/or clean up.	90010959

# PRIORITY SITES REGISTER

Information as at 19 October 2021

Greater Dandenong City Council	DANDENONG SOUTH	23 - 25 SOUTH GIPPSLAND HWY	Former Service Station. Requires assessment and/or clean up.	90011901
Greater Dandenong City Council	DANDENONG SOUTH	21 - 23 ELLIOTT RD	Current Industrial Site. Requires assessment and/or clean up.	90012071
Greater Dandenong City Council	DANDENONG SOUTH	21 - 23 ELLIOTT RD	Current Industrial Site. Requires assessment and/or clean up.	90012073
Greater Dandenong City Council	SPRINGVALE	917 Princes HWY	Former Industrial Site. Requires ongoing management.	90007482
Greater Dandenong City Council	SPRINGVALE SOUTH	81 - 143 CLARKE RD	Former Landfill. Requires ongoing management.	90000608
Greater Dandenong City Council	SPRINGVALE SOUTH	81 - 143 CLARKE RD	Former Landfill. Requires ongoing management.	90003693
Greater Dandenong City Council	SPRINGVALE SOUTH	168-222 CLARKE ROAD	Former Landfill. Requires ongoing management.	90006951
Greater Geelong City Council	BALLAN	1 6511 Western FWY	Current Service Station. Requires ongoing management.	90011465
Greater Geelong City Council	Belmont	180 - 182 Barwon Heads RD	Former Service Station. Requires ongoing management.	90009781
Greater Geelong City Council	CORJO	1500 - 1580 BIDDLECOMBE AV	Former Landfill. Requires ongoing management.	90004271
Greater Geelong City Council	CORIO	90 REFINERY RD	Current petroleum storage site. Requires ongoing management.	90006483
Greater Geelong City Council	CORIO	246 - 258 Princes HWY	Former petroleum storage site. Requires ongoing management.	90011207
Greater Geelong City Council	CORIO	232 - 244 Princes HWY	Former petroleum storage site. Requires ongoing management.	90011628
Greater Geelong City Council	CORIO	83b Purnell RD	Current Service Station. Requires ongoing management.	90011977
Greater Geelong City Council	DRYSDALE	97 High ST	Current Service Station. Requires ongoing management.	90001808
Greater Geelong City Council	GEELONG WEST	34 - 38 GORDON AV	Former Industrial Site. Requires ongoing management.	90011152
Greater Geelong City Council	LARA	Princes HWY	Accidental spill/leak (non-industrial site). Requires assessment and/or clean up.	90001012
Greater Geelong City Council	MANIFOLD HEIGHTS	35 - 37 Shannon AV	Former Service Station. Requires ongoing management.	90011603
Greater Geelong City Council	MOOLAP	132 - 140 HAYS RD	Current Industrial Site. Requires ongoing management.	90009865
Greater Geelong City Council	NORLANE	60 - 80 NORTH SHORE RD	Current Industrial Site. Requires assessment and/or clean up.	90004132
Greater Geelong City Council	NORTH GEELONG	343 - 363 MELBOURNE RD	Former Industrial Site. Requires ongoing management.	90011433
Greater Geelong City Council	POINT HENRY	420 Point Henry RD	Contaminated soil is retained and managed onsite. Requires ongoing management.	90008914
Greater Geelong City Council	POINT HENRY	420 Point Henry RD	Former Industrial Site. Requires assessment and/or clean up.	90011235
Greater Shepparton City Council	3200	CA 2108 CA 2006	Former Landfill. Requires ongoing management.	90012021
Greater Shepparton City Council	COSGROVE	205 COSGROVE-LEMNOS RD	Former Landfill. Requires ongoing management.	90006807
Greater Shepparton City Council	COSGROVE	200 COSGROVE-LEMNOS RD	Former Landfill. Requires ongoing management.	90012246
Greater Shepparton City Council	SHEPPARTON EAST	35 SWAINSTON RD	Current chemical storage facility. Requires assessment and/or clean up.	90009938
Greater Shepparton City Council	SHEPPARTON NORTH	280 Daldy RD	Former Industrial Site. Requires assessment and/or clean up.	90001776
Hepburn Shire Council	CRESWICK	C/A45a Section 48A Township of Creswick Parish of Creswick	Former Landfill. Requires ongoing management.	90006899
Hepburn Shire Council	Glenlyon	Crown Allotment 5 Section 48 Township Glenlyon	Gun, pistol or rifle range. Requires assessment and/or clean up.	90011425
Hobsons Bay City Council	ALTONA	25 LINNET ST	Industrial waste has been dumped at the site. Requires assessment and/or clean up.	90006781
Hobsons Bay City Council	ALTONA	351 - 381 MILLERS RD	Current petroleum storage site. Requires ongoing management.	90008552
Hobsons Bay City Council	ALTONA	471 - 513 KOROROIT CREEK RD	Current Industrial Site. Requires assessment and/or clean up.	90009622
Hobsons Bay City Council	ALTONA	521 - 537 Kororoit Creek RD	Former Industrial Site. Requires assessment and/or clean up.	90009679
Hobsons Bay City Council	ALTONA	401 - 435 KOROROIT CREEK RD	Current chemical storage facility. Requires ongoing management.	90010393
Hobsons Bay City Council	ALTONA	541 - 583 Kororoit Creek RD	Former chemical storage facility. Requires assessment and/or clean up.	90010493
Hobsons Bay City Council	ALTONA	Crown Allotment 4D Section 5	Former Landfill. Requires ongoing management.	90011094
Hobsons Bay City Council	ALTONA MEADOWS	306 - 316 QUEEN ST	Current petroleum storage site. Requires ongoing management.	90010578
Hobsons Bay City Council	ALTONA NORTH	40 - 68 KYLE RD	Former Landfill. Requires ongoing management.	90003527
Hobsons Bay City Council	ALTONA NORTH	40-52 MCARTHURS ROAD	Former Industrial Site. Requires assessment and/or clean up.	90009475
Hobsons Bay City Council	ALTONA NORTH	49 - 53 MCARTHURS RD	Current Industrial Site. Requires assessment and/or clean up.	90010214
Hobsons Bay City Council	ALTONA NORTH	40 - 68 KYLE RD	Former Landfill. Requires assessment and/or clean up.	90010258
Hobsons Bay City Council	BROOKLYN	Hardie RD	Former Landfill. Requires ongoing management.	90003487
Hobsons Bay City Council	NEWPORT	Underground Section Of Petroleum Pipelines That Run Under Champion Rd	Accidental spill/leak (non-industrial site). Requires ongoing management.	90011365
Hobsons Bay City Council	NEWPORT	438 MELBOURNE RD	Current Service Station. Requires assessment and/or clean up.	90011660
Hobsons Bay City Council	NEWPORT	148 - 150 MASON ST	Current Service Station. Requires ongoing management.	90012144
Hobsons Bay City Council	SPOTSWOOD	18 - 24 Drake ST	Former petroleum storage site. Requires assessment and/or clean up.	90009763
Hobsons Bay City Council	SPOTSWOOD	44 - 76 Simcock Avenue	Former petroleum storage site. Requires assessment and/or clean up.	90010294
Hobsons Bay City Council	SPOTSWOOD	39 - 81 BURLEIGH ST	Current petroleum storage site. Requires assessment and/or clean up.	90011353

# PRIORITY SITES REGISTER

Information as at 19 October 2021

Hobsons Bay City Council	SPOTSWOOD	39 - 81 BURLEIGH ST	Contaminated soil is retained and managed onsite. Requires assessment and/or clean up.	90011354
Hobsons Bay City Council	SPOTSWOOD	144 - 150 HALL ST	Former Industrial Site. Requires assessment and/or clean up.	90012457
Hobsons Bay City Council	YARRAVILLE	29 FRANCIS STREET	Current petroleum storage site. Requires ongoing management.	90007570
Horsham Rural City Council	Horsham	Lot 1 TP894637 Parish of Horsham	Former petroleum storage site. Requires assessment and/or clean up.	90009145
Horsham Rural City Council	HORSHAM	15 - 17 MILL ST	Former petroleum storage site. Requires assessment and/or clean up.	90009146
Horsham Rural City Council	Longerenong	Corner of West and Centre Roads	Current Industrial Site. Requires assessment and/or clean up.	90007170
Hume City Council	BULLA	315 Loemans RD	Industrial waste has been dumped at the site. Requires assessment and/or clean up.	90000177
Hume City Council	BULLA	500 SUNBURY RD	Industrial waste has been dumped at the site. Requires ongoing management.	90011936
Hume City Council	CAMPBELLFIELD	MAHONEYS ROAD LANDFILL, A/PS521032G	Former Landfill. Requires assessment and/or clean up.	90003494
Hume City Council	CAMPBELLFIELD	MAHONEYS ROAD LANDFILL, A/PS521032G	Former Landfill. Requires ongoing management.	90003496
Hume City Council	CAMPBELLFIELD	1-71 & 2-70 BOLINDA RD	Former Landfill. Requires ongoing management.	90007850
Hume City Council	CAMPBELLFIELD	1-71 & 2-70 BOLINDA RD	Former Landfill. Requires assessment and/or clean up.	90011586
Hume City Council	CAMPBELLFIELD	124 - 126 BARRY RD	Current chemical storage facility. Requires assessment and/or clean up.	90011996
Hume City Council	CAMPBELLFIELD	1769 - 1775 SYDNEY RD	Former Industrial Site. Requires assessment and/or clean up.	90012576
Hume City Council	CAMPBELLFIELD	1735 Sydney RD	Current Industrial Site. Requires assessment and/or clean up.	90012587
Hume City Council	COOLAROO	82A, 82-88 MAFFRA STREET	Current Industrial Site. Requires assessment and/or clean up.	90011183
Hume City Council	CRAIGIEBURN	PART OF LOT 5, LP 4443 CRAIGIEBURN RD	Former Landfill. Requires ongoing management.	90003107
Hume City Council	CRAIGIEBURN	PART OF LOT 5, LP 4443 CRAIGIEBURN RD	Former Landfill. Requires ongoing management.	90003475
Hume City Council	CRAIGIEBURN	PART OF LOT 5, LP 4443 CRAIGIEBURN RD	Former Landfill. Requires ongoing management.	90010409
Hume City Council	DIGGERS REST	205 BULLA-DIGGERS REST RD	Industrial waste has been dumped at the site. Requires assessment and/or clean up.	90007300
Hume City Council	Greenvale	Mitchell Lasry Quarry 555 Mickleham Road	Industrial waste has been dumped at the site. Requires assessment and/or clean up.	90007757
Hume City Council	KEILOR	145 Annandale RD	Former Landfill. Requires ongoing management.	90007798
Hume City Council	MELBOURNE AIRPORT	206 - 300 WESTERN AV	Former Landfill. Requires ongoing management.	90004621
Hume City Council	MELBOURNE AIRPORT	206 - 300 WESTERN AV	Former Landfill. Requires ongoing management.	90012185
Hume City Council	MICKLEHAM	135 GUNNS GULLY RD	Current Industrial Site. Requires assessment and/or clean up.	90012213
Hume City Council	SOMERTON	70 CLIFFORDS RD	Former Industrial Site. Requires assessment and/or clean up.	90011836
Hume City Council	SUNBURY	53 - 55 HORNE ST	Current petroleum storage site. Requires ongoing management.	90012002
Hume City Council	SUNBURY	45-65 Deverall Road / (Lot 1 PS 314696H and Lot 2 PS 410917H) / SUNBURY VIC 3429	Industrial waste has been dumped at the site. Requires assessment and/or clean up.	90012448
Hume City Council	WILDWOOD	275 KONAGADERRA RD	Industrial waste has been dumped at the site. Requires assessment and/or clean up.	90011785
Hume City Council	WILDWOOD	275 KONAGADERRA RD	Industrial waste has been dumped at the site. Requires assessment and/or clean up.	90011955
Kingston City Council	ASPENDALE	105 NEPEAN HWY	Former Service Station. Requires assessment and/or clean up.	90011003
Kingston City Council	Cheltenham	2-6 Railway Road	Former Industrial Site. Requires ongoing management.	90008070
Kingston City Council	CHELTENHAM	1228 NEPEAN HWY	Former Industrial Site. Requires ongoing management.	90009112
Kingston City Council	CHELTENHAM	5 - 13 ELMA RD	Former Industrial Site. Requires assessment and/or clean up.	90012028
Kingston City Council	CLARINDA	176 - 184 ELDER ST	Former Landfill. Requires ongoing management.	90003610
Kingston City Council	CLARINDA	46 VICTORY RD	Former Landfill. Requires ongoing management.	90009835
Kingston City Council	CLARINDA	46 VICTORY RD	Former Landfill. Requires ongoing management.	90011756
Kingston City Council	CLAYTON SOUTH	Cnr Deals RD & Heatherton RD	Former Landfill. Requires ongoing management.	90006972
Kingston City Council	CLAYTON SOUTH	654 - 718 CLAYTON RD	Former Landfill. Requires ongoing management.	90007014
Kingston City Council	CLAYTON SOUTH	Cnr Clayton & Ryans RDS	Former Landfill. Requires ongoing management.	90007125
Kingston City Council	CLAYTON SOUTH	FRASER RD	Former Landfill. Requires ongoing management.	90008726
Kingston City Council	CLAYTON SOUTH	623-633 HEATHERTON ROAD, CLAYTON SOUTH VIC 3169	Former Landfill. Requires ongoing management.	90008747
Kingston City Council	CLAYTON SOUTH	RYANS and DEALS RD	Former Landfill. Requires ongoing management.	90009103
Kingston City Council	CLAYTON SOUTH	Cnr Clayton Road & Ryans Road	Former Landfill. Requires ongoing management.	90010512
Kingston City Council	CLAYTON SOUTH	1486 - 1550 CENTRE RD	Former Industrial Site. Requires ongoing management.	90011472
Kingston City Council	CLAYTON SOUTH	654 - 718 CLAYTON RD	Former Landfill. Requires ongoing management.	90011752
Kingston City Council	CLAYTON SOUTH	Cnr Deals RD & Heatherton RD	Former Landfill. Requires ongoing management.	90011753
Kingston City Council	CLAYTON SOUTH	FRASER RD	Former Landfill. Requires ongoing management.	90011754
Kingston City Council	CLAYTON SOUTH	RYANS and DEALS RD	Former Landfill. Requires ongoing management.	90011755
Kingston City Council	CLAYTON SOUTH	654 - 718 CLAYTON RD	Former Landfill. Requires assessment and/or clean up.	90012229
Kingston City Council	DINGLEY	370 - 418 Old Dandenong RD	Former Landfill. Requires ongoing management.	90008100
Kingston City Council	Dingley Village	Spring Road & Rowan Road DINGLEY VILLAGE VIC 3172	Former Landfill. Requires ongoing management.	90007189
Kingston City Council	HEATHERTON	Cnr Henry Street and Old Dandenong Road	Former Landfill. Requires ongoing management.	90008924
Kingston City Council	HEATHERTON	16 BALL ROAD	Former Landfill. Requires ongoing management.	90012101
Kingston City Council	MOORABBIN	1 10 Ebdon ST	Former Industrial Site. Requires ongoing management.	90002273
Kingston City Council	MOORABBIN	422 - 424 SOUTH RD	Current Service Station. Requires assessment and/or clean up.	90010030
Kingston City Council	MOORABBIN	260 - 280 CHESTERVILLE RD	Current Industrial Site. Requires assessment and/or clean up.	90011587
Kingston City Council	OAKLEIGH SOUTH	19-71 CARROLL RD	Former Landfill. Requires ongoing management.	90007021
Knox City Council	BAYSWATER	836 Mountain HWY	Former chemical storage facility. Requires assessment and/or clean up.	90012017
Knox City Council	FERNTREE GULLY	47 FOREST RD	Current Service Station. Requires ongoing management.	90011641
Knox City Council	WANTIRNA SOUTH	1180 HIGH STREET RD 251 GEORGE ST	Former Landfill. Requires ongoing management.	90006480
Knox City Council	WANTIRNA SOUTH	14 COPPELIA ST	Former Landfill. Requires ongoing management.	90007017
Latrobe City Council	HAZELWOOD	Brodribb RD	Former Industrial Site. Requires assessment and/or clean up.	90010255
Latrobe City Council	HAZELWOOD	Brodribb RD	Former Industrial Site. Requires assessment and/or clean up.	90010271
Latrobe City Council	HAZELWOOD	Brodribb RD	Former Industrial Site. Requires assessment and/or clean up.	90010272
Latrobe City Council	HAZELWOOD	Brodribb RD	Former Industrial Site. Requires assessment and/or clean up.	90010273
Latrobe City Council	Hazelwood North	Lot 2, PS533418 Monash Way	Illegal dumping. Requires assessment and/or clean up.	90008833
Latrobe City Council	Hernes Oak	SPI : 9LPP3273 PFI : 52587509	Former Landfill. Requires ongoing management.	90007200
Latrobe City Council	Hernes Oak	SPI : 9LPP3273 PFI : 52587509	Former Landfill. Requires ongoing management.	90012398
Latrobe City Council	MORWELL	Lot RES1 PS449978 MARYVALE ROAD	Former Landfill. Requires ongoing management.	90007555
Latrobe City Council	MORWELL	145 - 147 PRINCES DR	Former Service Station. Requires assessment and/or clean up.	90008958
Latrobe City Council	MORWELL	412 COMMERCIAL RD	Former Industrial Site. Requires assessment and/or clean up.	90012512

# PRIORITY SITES REGISTER

Information as at 19 October 2021

Latrobe City Council	MORWELL	134 George ST	Current Service Station. Requires assessment and/or clean up.	90012593
Latrobe City Council	Traralgon	23 - 29 Shakespeare Street	Current petroleum storage site. Requires assessment and/or clean up.	90010700
Latrobe City Council	TRARALGON	130 - 132 SEYMOUR ST	Former Industrial Site. Requires assessment and/or clean up.	90010989
Macedon Ranges Shire Council	BULLENGAROOK	531 Hobbs RD	Former Landfill. Requires ongoing management.	90006708
Macedon Ranges Shire Council	DARRAWEIT GUIM	Lot 8 Heaths Lane HEATHS LANE	Industrial waste has been dumped at the site. Requires assessment and/or clean up.	90011265
Macedon Ranges Shire Council	GISBORNE	9 STATION RD	Current Service Station. Requires ongoing management.	90012211
Macedon Ranges Shire Council	KYNETON	Redesdale (Lot 24D\PP2979) RD	Former Landfill. Requires ongoing management.	90006370
Macedon Ranges Shire Council	KYNETON	2 PIPER ST	Former Service Station. Requires assessment and/or clean up.	90011648
Macedon Ranges Shire Council	LANCEFIELD	Baynton (Lot 16 LP208950) RD	Former Landfill. Requires ongoing management.	90005294
Manningham City Council	DONCASTER EAST	1100 DONCASTER ROAD	Current Service Station. Requires assessment and/or clean up.	90012449
Manningham City Council	PARK ORCHARDS	20 - 26 STINTONS RD	Illegal dumping. Requires assessment and/or clean up.	90005987
Manningham City Council	PARK ORCHARDS	20 - 26 STINTONS RD	Illegal dumping. Requires assessment and/or clean up.	90005988
Manningham City Council	PARK ORCHARDS	20 - 26 STINTONS RD	Illegal dumping. Requires assessment and/or clean up.	90005989
Manningham City Council	PARK ORCHARDS	20 - 26 STINTONS RD	Illegal dumping. Requires assessment and/or clean up.	90006690
Mansfield Shire Council	MANSFIELD	Monkey Gully RD	Former Landfill. Requires ongoing management.	90007633
Maribymong City Council	BRAYBROOK	30 - 38 SOUTH RD	Former Industrial Site. Requires assessment and/or clean up.	90010277
Maribymong City Council	FOOTSCRAY	200 WHITEHALL ST	Current Industrial Site. Requires assessment and/or clean up.	90012372
Maribymong City Council	MAIDSTONE	9 - 15 WILLIAMSON RD	Former Industrial Site. Requires assessment and/or clean up.	90003767
Maribymong City Council	MAIDSTONE	9 - 15 WILLIAMSON RD	Former Industrial Site. Requires assessment and/or clean up.	90009654
Maribymong City Council	TOTTENHAM	550 GEELONG RD	Former Industrial Site. Requires assessment and/or clean up.	90002056
Maribymong City Council	TOTTENHAM	550 GEELONG RD	Illegal dumping. Requires assessment and/or clean up.	90004455
Maribymong City Council	TOTTENHAM	414 SOMERVILLE RD	Current Industrial Site. Requires assessment and/or clean up.	90010850
Maribymong City Council	TOTTENHAM	Lot 7 of Lot 3, 418 Somerville Road TOTTENHAM	Industrial waste has been dumped at the site. Requires assessment and/or clean up.	90011626
Maribymong City Council	WEST FOOTSCRAY	1 - 19 Graingers RD	Former chemical storage facility. Requires assessment and/or clean up.	90006322
Maribymong City Council	YARRAVILLE	1 - 3 High ST	Former Industrial Site. Requires ongoing management.	90000134
Maribymong City Council	YARRAVILLE	221 Whitehall ST	Former Industrial Site. Requires ongoing management.	90003331
Maribymong City Council	YARRAVILLE	2A FRANCIS ST	Former Industrial Site. Requires assessment and/or clean up.	90009551
Maribymong City Council	YARRAVILLE	325 WHITEHALL STREET	Former Industrial Site. Requires assessment and/or clean up.	90011139
Maroondah City Council	RINGWOOD	385 - 389 CANTERBURY RD	Current petroleum storage site. Requires ongoing management.	90010569
Maroondah City Council	RINGWOOD EAST	18 Mount Dandenong RD	Current Service Station. Requires ongoing management.	90011998
Melbourne City Council	CARLTON	46-78 Bouverie Street 185-195 Queensberry Street	Former Industrial Site. Requires assessment and/or clean up.	90008725
Melbourne City Council	CARLTON	46-78 Bouverie Street 185-195 Queensberry Street	Former chemical storage facility. Requires assessment and/or clean up.	90011371
Melbourne City Council	CARLTON	46-78 Bouverie Street 185-195 Queensberry Street	Former Industrial Site. Requires assessment and/or clean up.	90011833
Melbourne City Council	PORT MELBOURNE	2 WEST GATE FWY	Current Service Station. Requires assessment and/or clean up.	90007492
Melbourne City Council	PORT MELBOURNE	1 WEST GATE FWY	Current Service Station. Requires assessment and/or clean up.	90007721
Melbourne City Council	PORT MELBOURNE	226 LORIMER ST	Contaminated soil is retained and managed onsite. Requires assessment and/or clean up.	90008042
Melbourne City Council	PORT MELBOURNE	Former GM HOLDEN LTD manufacturing site as defined in "Attachment A Premises map	Former Industrial Site. Requires assessment and/or clean up.	90010610
Melton Shire Council	COBBLEBANK	28 - 52 FERRIS RD	Former Landfill. Requires ongoing management.	90005053
Melton Shire Council	COBBLEBANK	43 - 67 FERRIS RD	Industrial waste has been dumped at the site. Requires assessment and/or clean up.	90008182
Melton Shire Council	COBBLEBANK	43 - 67 FERRIS RD	Solid inert waste has been dumped at the site. Requires assessment and/or clean up.	90012106
Melton Shire Council	PLUMPTON	627 - 703 PLUMPTON RD	Solid inert waste has been dumped at the site. Requires assessment and/or clean up.	90003893
Melton Shire Council	PLUMPTON	627 - 703 PLUMPTON RD	Illegal dumping. Requires assessment and/or clean up.	90004146
Mildura Rural City Council	KOORLONG	Twentieth ST	Former Landfill. Requires ongoing management.	90005267
Mildura Rural City Council	KOORLONG	4463 BENETOOK AV	Solid inert waste has been dumped at the site. Requires assessment and/or clean up.	90009260
Mildura Rural City Council	MILDURA	211 - 217 NINTH ST	Former petroleum storage site. Requires ongoing management.	90009396
Mildura Rural City Council	MILDURA	220 - 222 TENTH ST	Current petroleum storage site. Requires ongoing management.	90012192
Mitchell Shire Council	SEYMOUR	Lot 1\TP41415 HUME AND HOVELL ROAD	Former Landfill. Requires ongoing management.	90007542
Moira Shire Council	NUMURKAH	Parish Of Katunga C/a 14 Sect D Naring Rd	Former Landfill. Requires ongoing management.	90007551
Moira Shire Council	YARRAWONGA	81 Channel RD	Former Landfill. Requires ongoing management.	90008056
Monash City Council	CLAYTON	1555 - 1615 CENTRE RD	Current Industrial Site. Requires assessment and/or clean up.	90009962
Monash City Council	OAKLEIGH EAST	108 - 112 FERNTREE GULLY RD	Former Landfill. Requires ongoing management.	90006175
Monash City Council	OAKLEIGH SOUTH	1221 - 1249 CENTRE RD	Former Landfill. Requires ongoing management.	90011711
Monash City Council	OAKLEIGH SOUTH	1221 - 1249 CENTRE RD	Former Landfill. Requires assessment and/or clean up.	90011712
Moorabool Shire Council	MADDINGLEY	1 PS908919 Side Of Kerrs RD	Former Landfill. Requires ongoing management.	90003631
Moreland City Council	Brunswick	Buildings 5 and 6 72-106 Dawson Street	Former Industrial Site. Requires assessment and/or clean up.	90010613
Moreland City Council	BRUNSWICK	225 and 227-231 Barkly Street and 1-77 Amelia Street	Former Industrial Site. Requires ongoing management.	90009119
Moreland City Council	COBURG NORTH	46 - 54 Newlands RD	Current Service Station. Requires ongoing management.	90009742
Moreland City Council	PASCOE VALE	41 DERBY STREET	Accidental spill/leak (non-industrial site). Requires assessment and/or clean up.	90012394
Mornington Peninsula Shire Council	CRIB POINT	2 Lens ST	Former Landfill. Requires ongoing management.	90003619
Mornington Peninsula Shire Council	CRIB POINT	2 Lens ST	Former Landfill. Requires ongoing management.	90012381
Mornington Peninsula Shire Council	DROMANA	107 - 109 POINT NEPEAN RD	Current petroleum storage site. Requires assessment and/or clean up.	90008942
Mornington Peninsula Shire Council	FINGAL	140 SPRINGS LANE	Industrial waste has been dumped at the site. Requires assessment and/or clean up.	90012090
Mornington Peninsula Shire Council	MOUNT ELIZA	254-450 MOOROODUC HWY	Former Landfill. Requires ongoing management.	90003744
Mornington Peninsula Shire Council	MOUNT ELIZA	254-450 MOOROODUC HWY	Former Landfill. Requires ongoing management.	90012008

# PRIORITY SITES REGISTER

Information as at 19 October 2021

Mornington Peninsula Shire Council	RED HILL	87 Arthurs Seat RD	Current Service Station. Requires ongoing management.	90012450
Mornington Peninsula Shire Council	ROSEBUD WEST	119 Truemans RD	Former Landfill. Requires ongoing management.	90010398
Mornington Peninsula Shire Council	TYABB	15-21 MCKIRDYS RD	Former Landfill. Requires ongoing management.	90007677
Mount Alexander Shire Council	Castlemaine	74 Tomkies Road Lane	Contaminated soil is retained and managed onsite. Requires ongoing management.	90004156
Mount Alexander Shire Council	Castlemaine	74 Tomkies Road Lane	Contaminated soil is retained and managed onsite. Requires ongoing management.	90011175
Mount Alexander Shire Council	CASTLEMAINE	CASTLEMAINE LANDFILL SLUICERS RD	Former Landfill. Requires ongoing management.	90012536
Moyness Shire Council	ALLANSFORD	5331 Great Ocean RD	Current Industrial Site. Requires ongoing management.	90004322
Moyness Shire Council	PORT FAIRY	Badhams LANE	Former Landfill. Requires ongoing management.	90003625
Moyness Shire Council	Warrong	Cnr Warrong Siding and Maloneys road Volume 10677 Folio 656	Industrial waste has been dumped at the site. Requires assessment and/or clean up.	90012199
Nilumbik Shire Council	ELTHAM	197 Sherbourne RD	Former Industrial Site. Requires ongoing management.	90011553
Nilumbik Shire Council	KANGAROO GROUND	105 GRAHAM RD	Former Landfill. Requires ongoing management.	90007781
Nilumbik Shire Council	YARRAMBAT	290 - 304 Yan Yean RD	Former Landfill. Requires ongoing management.	90007767
Northern Grampians Shire Council	HORSHAM	8 HAMILTON ROAD & 52 HAMILTON ROAD	Current Industrial Site. Requires ongoing management.	90010862
Northern Grampians Shire Council	Stawell	Crown Allotment 136K Parish of Illawarra	Industrial waste has been dumped at the site. Requires assessment and/or clean up.	90006261
Northern Grampians Shire Council	Stawell	Crown Allotment 2011 Little Rickard St & CA 2, Sec 98, 2-40 Newington Rd	Historical deposit of mine tailings. Requires assessment and/or clean up.	90011181
Northern Grampians Shire Council	Stawell	North Park Recreation Reserve and Stawell Sports and Aquatic Centre	Historical deposit of mine tailings. Requires ongoing management.	90011287
Northern Grampians Shire Council	Stawell	Crown Allotments 10 & 13 Section 97 Hobbs Street	Contaminated soil is retained and managed onsite. Requires ongoing management.	90011313
Northern Grampians Shire Council	Stawell	TSF2 ,CA1 Sec5,CA4 Sec5, CA5 Sec5 CA6 Sec5, CA18V Sec2, CA18W Sec2.	Current Industrial Site. Requires ongoing management.	90011650
Port Phillip City Council	PORT MELBOURNE	337 WILLIAMSTOWN RD	Former petroleum storage site. Requires assessment and/or clean up.	90008757
Southern Grampians Shire Council	PENSHURST	14 PENSHURST-DUNKELD RD	Former Industrial Site. Requires assessment and/or clean up.	90011560
South Gippsland Shire Council	AGNES	614 BARRY RD	Industrial waste has been dumped at the site. Requires assessment and/or clean up.	90009029
South Gippsland Shire Council	FOSTER	4090 SOUTH GIPPSLAND HWY	Former Landfill. Requires ongoing management.	90008734
South Gippsland Shire Council	LEONGATHA SOUTH	630 ROUGHHEADS RD	Former Landfill. Requires ongoing management.	90006475
South Gippsland Shire Council	WILSONS PROMONTORY NATIONAL PARK	PARK OFFICE TIDAL RIVER	Current waste water treatment plant. Requires assessment and/or clean up.	90011705
Stonnington City Council	PRAHRAN	549 - 559 HIGH ST	Current Service Station. Requires ongoing management.	90011652
Strathbogie Shire Council	VIOLET TOWN	190 Mcdiarmids RD	Former Landfill. Requires ongoing management.	90008902
Swan Hill Rural City Council	SWAN HILL	5 - 7 HASTINGS ST	Former petroleum storage site. Requires assessment and/or clean up.	90011606
Wangaratta Rural City Council	Markwood	Government Road Driveway North of Lot 1 and Lot 2 PS408458	Industrial waste has been dumped at the site. Requires assessment and/or clean up.	90011381
Wangaratta Rural City Council	MARKWOOD	125 FOREST LANE	Industrial waste has been dumped at the site. Requires assessment and/or clean up.	90011380
Wangaratta Rural City Council	North Wangaratta	21 Detour Rd (Lot 1 PS 423200)	Gun, pistol or rifle range. Requires assessment and/or clean up.	90011781
Wangaratta Rural City Council	WANGARATTA SOUTH	99 SHANLEY ST	Current Industrial Site. Requires assessment and/or clean up.	90007165
Warrnambool City Council	WARRNAMBOOL	Braithwaite ST	Former Landfill. Requires ongoing management.	90007563
Wellington Shire Council	DUTSON	1950 Longford-Loch Sport Road	Current Industrial Site. Requires assessment and/or clean up.	90010830
Wellington Shire Council	FULHAM	Cnr Princes Hwy and Sale-Cowwarr Road	Current Industrial Site. Requires ongoing management.	90007151
Wellington Shire Council	Maffra	Lot 2 PS 316757D 87 Powerscourt Street	Current Service Station. Requires assessment and/or clean up.	90010855
Wellington Shire Council	Maffra	Lot 2 PS 316757D 87 Powerscourt Street	Current Service Station. Requires assessment and/or clean up.	90011171
Wellington Shire Council	Maffra	Lot 2 PS 316757D 87 Powerscourt Street	Current Service Station. Requires assessment and/or clean up.	90011172
Wellington Shire Council	SALE	2-14 McMillan Street	Former Industrial Site. Requires assessment and/or clean up.	90009164
Wellington Shire Council	SALE	2-14 McMillan Street	Former Industrial Site. Requires assessment and/or clean up.	90009376
Wellington Shire Council	YARRAM	5507 HYLAND HWY	Former Landfill. Requires ongoing management.	90012258
West Wimmera Shire Council	Kaniva	Crown Allotment 11 Parish of Beewar	Illegal dumping. Requires assessment and/or clean up.	90010326
Whitehorse City Council	BOX HILL	14 Federation ST	Former Landfill. Requires ongoing management.	90003499
Whittlesea City Council	EPPING	480 COOPER STREET LOT 1 PS504515	Former Landfill. Requires ongoing management.	90003490
Whittlesea City Council	EPPING	490 COOPER ST	Former Landfill. Requires ongoing management.	90003502
Whittlesea City Council	EPPING	215 COOPER ST	Former Landfill. Requires ongoing management.	90011696
Whittlesea City Council	EPPING	335 OHERNS RD LOT 1 TP102498	Former Landfill. Requires assessment and/or clean up.	90012474
Whittlesea City Council	EPPING	480 COOPER STREET LOT 1 PS504515	Former Landfill. Requires assessment and/or clean up.	90012476
Whittlesea City Council	EPPING	490 COOPER ST	Former Landfill. Requires ongoing management.	90012477
Whittlesea City Council	EPPING	335 OHERNS RD LOT 1 TP102498	Former Landfill. Requires ongoing management.	90012478
Whittlesea City Council	EPPING	480 COOPER STREET LOT 1 PS504515	Former Landfill. Requires ongoing management.	90012479
Whittlesea City Council	EPPING	490 COOPER ST	Former Landfill. Requires ongoing management.	90012480
Whittlesea City Council	WHITTLESEA	125 HOLTS RD	Industrial waste has been dumped at the site. Requires assessment and/or clean up.	90006944
Wodonga Rural City Council	WEST WODONGA	6 TRAFALGAR ST		90012386
Wodonga Rural City Council	WODONGA	3437 Beechworth-Wodonga RD	Former Landfill. Requires ongoing management.	90003548
Wodonga Rural City Council	WODONGA	CARROLLS LANE LOT 1TP423757	Industrial waste has been dumped at the site. Requires assessment and/or clean up.	90008268
Wodonga Rural City Council	WODONGA	CARROLLS LANE LOT 1TP423757	Industrial waste has been dumped at the site. Requires assessment and/or clean up.	90009546
Wyndham City Council	LAVERTON NORTH	65 LEAKES RD	Current Industrial Site. Requires assessment and/or clean up.	90006945
Wyndham City Council	LAVERTON NORTH	19 LITTLE BOUNDARY RD	Current Industrial Site. Requires ongoing management.	90008784
Wyndham City Council	LAVERTON NORTH	88 - 90 WILLIAM ANGLISS DR	Current Industrial Site. Requires assessment and/or clean up.	90010563
Wyndham City Council	LAVERTON NORTH	17 RAYMOND RD	Current Industrial Site. Requires assessment and/or clean up.	90011831
Wyndham City Council	LITTLE RIVER	490 EDGARS RD	Illegal dumping. Requires assessment and/or clean up.	90004276



# PRIORITY SITES REGISTER

Information as at 19 October 2021

Wyndham City Council	WERRIBEE	New Farm RD	Current waste water treatment plant. Requires assessment and/or clean up.	90008963
Wyndham City Council	WERRIBEE	470 Wests RD	Current landfill. Requires ongoing management.	90010731
Wyndham City Council	WERRIBEE	470 Wests RD	Current landfill. Requires ongoing management.	90011270
Wyndham City Council	WERRIBEE	470 Wests RD	Current landfill. Requires ongoing management.	90011565
Wyndham City Council	WERRIBEE	470 Wests RD	Current landfill. Requires ongoing management.	90011567
Wyndham City Council	WERRIBEE	470 Wests RD	Current landfill. Requires ongoing management.	90011580
Yarra City Council	COLLINGWOOD	65 - 69 KEELE ST	Current Service Station. Requires assessment and/or clean up.	90010217
Yarra City Council	COLLINGWOOD	65 - 69 KEELE ST	Current Service Station. Requires assessment and/or clean up.	90010419
Yarra City Council	Fitzroy North	433 Smith St and 111-139 Queens Parade Fitzroy North	Former Industrial Site. Requires assessment and/or clean up.	90010240
Yarra City Council	RICHMOND	203 BURNLEY ST	Former Industrial Site. Requires assessment and/or clean up.	90009044
Yarra City Council	RICHMOND	1-21 KENT STREET & 10-24 BUCKINGHAM STREET	Former Industrial Site. Requires ongoing management.	90010437
Yarra Ranges Shire Council	Coldstream	70 Station ST	Industrial waste has been dumped at the site. Requires assessment and/or clean up.	90009941
Yarra Ranges Shire Council	HEALESVILLE	371 MT RIDDELL RD	Former Landfill. Requires ongoing management.	90006004
Yarra Ranges Shire Council	KILSYTH	2 76 Fussell RD	Former Industrial Site. Requires assessment and/or clean up.	90009524
Yarra Ranges Shire Council	KILSYTH	2 76 Fussell RD	Former Industrial Site. Requires assessment and/or clean up.	90010068
Yarra Ranges Shire Council	LILYDALE	UNITS 1 & 2 / 200 LEONARD ROAD	Former Landfill. Requires ongoing management.	90006191
West Wimmera Shire Council	KANIVA	Crown Allotment 11 Parish of Beewar Volume 09811 Folio 411Kaniva-Edenhope RD	Potentially contaminated site currently under investigation. Required assessment and likely cleanup/management.	N/A
Whittlesea City Council	WOLLERT	50 Grenache RD	Industrial waste (prescribed) has been dumped at the site. Requires assessment and/or clean up.	N/A
Wyndham City Council	TRUGANINA	716 DOHERTY'S RD	Industrial waste has been dumped at the site. Requires assessment.	N/A
Moreland City	FAWKNER	1126 Sydney Road, Fawkner, VIC 3060 - 1126 Sydney Road Fawkner 3060	Current industrial site	EAN-00001070
Greater Shepparton City Council	SHEPPARTON NORTH	280 Daldy Road, Shepparton North 3631 - 280 Daldy Road Shepparton North 3631	Accidental spill/leak (non-industrial site)	EAN-00001201
Melbourne City	CARLTON	291 Nicholson Street, Carlton VIC 3053 -	Current Service Station	EAN-00001114
Brimbank City	SUNSHINE NORTH	323-325 St Albans Road, Sunshine North VIC 3020 - 323-325 St Albans Road Sunshine North 3020	Contaminated soil is retained and managed onsite	EAN-00001479
Brimbank City	SUNSHINE NORTH	323-325 St Albans Road, Sunshine North VIC 3020 - 323-325 St Albans Road Sunshine North 3020	Contaminated soil is retained and managed onsite	IMPN-00001475
Yarra Ranges Shire	WARBURTON	3375 WARBURTON PTY LTD - 3375 Warburton Highway Warburton 3799	Former petroleum storage site	IMPN-00001080
Hobsons Bay City Council	ALTONA NORTH	Altona North Landfill Pty Ltd - 55 Barnes Road Altona North 3025	Current landfill	IMPN-00001147
Brimbank City	KEALBA	BARRO GROUP PTY. LIMITED [KEALBA] - 22 Sunshine Av Kealba VIC 3021 AU	Current landfill	EAN-00001266
Brimbank City	KEILOR	BRIMBANK CITY COUNCIL [KEILOR] - 110a Rowan Drive, Keilor, Victoria, 3036, Australia	Industrial waste has been dumped at the site	EAN-00001327
Brimbank City	BROOKLYN	BROOKLYN INTERCHANGE PTY LTD [BROOKLYN] - 52-60 Market Road, Brooklyn, Victoria, 3012, Australia	Former Landfill	EAN-00001309
Latrobe City Council	TRARALGON	Coles Express - 115 Princes Street, Traralgon, Victoria, 3844, Australia	Current Service Station	EAN-00001444
Kingston City	EDITHVALE	Country Fire Authority [EDITHVALE] - 206 Station Street Edithvale 3196	Former chemical storage facility	EAN-00001089
Greater Bendigo City Council	JACKASS FLAT	DEPARTMENT OF ENVIRONMENT LAND WATER and PLANNING - (Jackass Flat) - CA 269F & 269L, Section N, Parish of Sandhurst, Averys Road, and Prouses Road, JACKASS FLAT VIC 3556 - Location	Historical deposit of mine tailings	EAN-00001348-1
Greater Bendigo City Council	CALIFORNIA GULLY	Department of Environment, Land, Water and Planning - (LEGGOS) CA252B Sec N, Pearce St, Parish of Sandhurst, CALIFORNIA GULLY, Victoria, 3556, Australia - Location	Historical deposit of mine tailings	EAN-00001336
Greater Bendigo City Council	MAIDEN GULLY	DEPARTMENT OF ENVIRONMENT, LAND, WATER AND PLANNING - (Marong Road) 195-221 MARONG RD, MAIDEN GULLY VIC 3551 - Crown Allotment 18J; Section L; Parish of Sandhurst. Crown land parcel number P128037, 195-221 MARONG ROAD, MAIDEN GULLY, Victoria, 3551, Australia	Historical deposit of mine tailings	EAN-00001345
Brimbank City	KEILOR	DEPARTMENT OF ENVIRONMENT, LAND, WATER AND PLANNING [KEILOR] - Brimbank Park, Horseshoe Bend Rd, Keilor, Melbourne, Victoria, 3036, Australia	Industrial waste has been dumped at the site	EAN-00001328
Greater Bendigo City Council	MAIDEN GULLY	DEPARTMENT OF ENVIRONMENT, LAND, WATER and PLANNING (Clay Gully) CA 64B, Sec.L Parish of Sandhurst, Sparrowhawk Road - Location	Historical deposit of mine tailings	EAN-00001341
Boroondara City	HAWTHORN EAST	FRITSCH HOLZER PARK, HAWTHORN EAST - Fritsch Holzer Park	Former Landfill	EAN-00001229
Boroondara City	HAWTHORN EAST	FRITSCH HOLZER PARK, HAWTHORN EAST - Fritsch Holzer Park	Former Landfill	EAN-00001231
Greater Bendigo City Council	JACKASS FLAT	GREATERT BENDIGO CITY COUNCIL - Government Road south of CA 119, Sec N &, Prouses Road between Bright St., Extent of CA2 SecF11, Parish of Sandhurst., JACKASS FLAT - Location	Historical deposit of mine tailings	EAN-00001352
Brimbank City	KEILOR	GREATERT WESTERN WATER [KEILOR] - 100a Green Gully Road, Keilor, Victoria, 3036, Australia	Industrial waste has been dumped at the site	EAN-00001325
Glen Eira City Council	MCKINNON	Metro McKinnon - 94-100 Mckinnon Road Mckinnon 3204	Current petroleum storage site	EAN-00001354
Greater Bendigo City Council	CALIFORNIA GULLY	PARKS VICTORIA - CA 269H, 115, 116, 117, 118, 119, Sec N, Cnr Bright St & Wingoon Drive, Parish of Sandhurst, CALIFORNIA GULLY - Location	Historical deposit of mine tailings	EAN-00001351
Greater Bendigo City Council	JACKASS FLAT	PARKS VICTORIA - CA 269N, Sec N & CA 2, Sec F11, Parish Sandhurst, Averys Road, and Prouses Road, JACKASS FLAT - Location	Historical deposit of mine tailings	EAN-00001350
Greater Bendigo City Council	CALIFORNIA GULLY	PARKS VICTORIA - Crown Allotment 28G Section K1 at Bendigo Parish of Sandhurst, CALIFORNIA GULLY, Victoria, 3556, Australia - Location	Historical deposit of mine tailings	EAN-00001335
Greater Bendigo City Council	CALIFORNIA GULLY	PARKS VICTORIA - Crown Allotment 300A Section N at Eaglehawk Parish of Sandhurst, CALIFORNIA GULLY - Location	Historical deposit of mine tailings	EAN-00001333
Brimbank City	KEILOR	PARKS VICTORIA [KEILOR] - 94a Green Gully Road, Keilor, Victoria, 3036, Australia	Industrial waste has been dumped at the site	EAN-00001326
Wellington Shire	SALE	UNITED PETROLEUM PTY LTD [SALE] - 127-141 Foster Street Sale 3850	Current Service Station	EAN-00001241

# PRIORITY SITES REGISTER

Information as at 19 October 2021

Brimbank City	BROOKLYN	WESTERN LAND RECLAMATION PTY LTD [BROOKLYN] - 124 Jones Rd Brooklyn VIC 3012 AU	Current landfill	EAN-00001233
Monash City	GLEN WAVERLEY	WILSON TRANSFORMER CO PTY LTD [GLEN WAVERLEY] - 310-336 Springvale Rd Glen Waverley VIC 3150 AU	Current industrial site	EAN-00001066

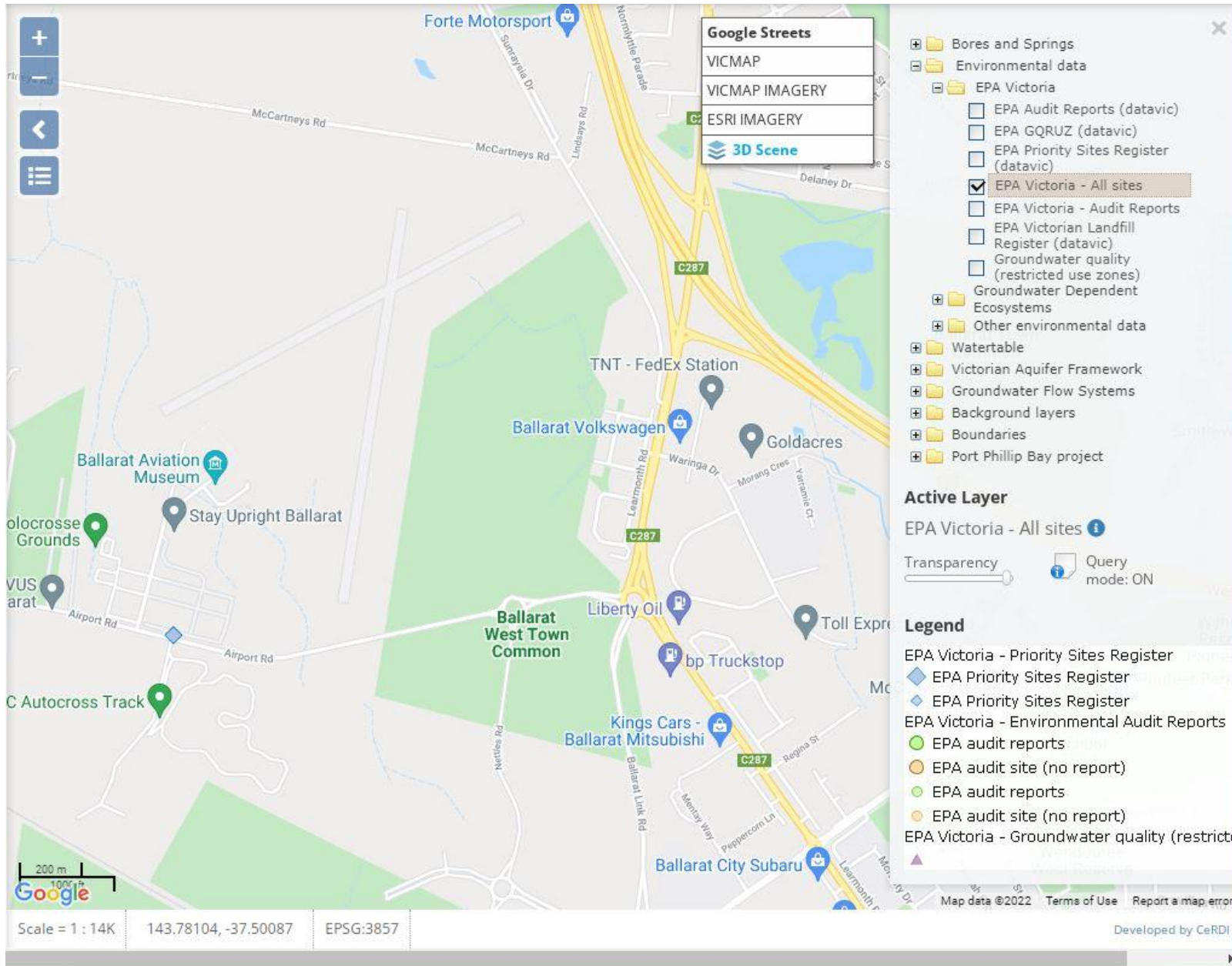

## **Appendix F: Additional Search Information**

---

# CATHODIC PROTECTION SYSTEM DATABASE SEARCH

**Primary Search criteria:** Suburb contains "Ballarat West"

**Secondary Search criteria:** None

CPS Reg Number	Address	Suburb	Structure Protected	Owner	Approved current output	Status	Type of system
----------------	---------	--------	---------------------	-------	-------------------------	--------	----------------

No record found

## Disclaimer

Energy Safe Victoria provides Cathodic Protection system information in good faith, but cannot guarantee the completeness or accuracy of or validate the information provided. The Cathodic Protection (CP) database is a register of currently operating Cathodic Protection systems in Victoria and was established in 1970. The CP database is administered under the Electricity Safety Act 1998 and the Electricity Safety (Cathodic Protection) Regulations 2019. Some underground fuel tanks may not be listed in the CP database including: if the tank is not metallic (therefore not requiring CP); the tank is metallic but CP was not installed; the CP system was not registered, the CP was installed after 26 November 2019 after which galvanic anodes under 250mA were no longer required to be registered; or the CP system has been de-commissioned. If you believe underground tanks may be present and not shown on ESV's CP database you should conduct your own tests and investigations. ESV accepts no responsibility or liability for or arising from your use of, or reliance on, information obtained from the CPS database.

**\*\* If a drawing of the CPS system is required, please contact the CPS Owner**



## Appendix G: Photographic Log

---

*Photograph 1*

*Grassland in the southern portion of the site, looking east.*



*Photograph 2*

*Ballarat airport to the west of the site, looking south-west.*



*Photograph 3*

*Concrete platforms on the western boundary.*





*Photograph 4*

*Grassland in the central portion of the site, looking north.*



*Photograph 5*

*Grassland in the northern portion of the site, looking north.*



*Photograph 6*

*Drainage line in the northern portion of the site.*



*Photograph 7*

*Tree coverage on the eastern boundary of the site, looking south.*



*Photograph 8*

*Tree coverage on the eastern boundary of the site, looking north.*



*Photograph 9*

*Drainage line on the eastern boundary, looking east.*



[www.tonkintaylor.com.au](http://www.tonkintaylor.com.au)

