



3rd June 2024

**Re: MELBOURNE ARTS PRECINCT TRANSFORMATION PROJECT
- ARTS CENTRE MELBOURNE NORTHERN WORKS CONSTRUCTION**

Dear residents & business owners,

As part of the Melbourne Arts Precinct Transformation Northern works, there will be a partial lane closure on City Road on **Saturday 15 June 2024** from **7:00am to 3:30pm** to allow for Lendlease to carry out graffiti removal.

What to expect:

- Low construction noise.
- Partial lane closure on City Road during works.
- Traffic Management will be in place to direct vehicles.

To stay up to date on project activities, please visit development.vic.gov.au/mapt

We apologise in advance for any inconvenience this may cause. If you have any queries, please contact the Lendlease Project Team via the below details.

Email: matthew.maltman@lendlease.com

Ph: 0407 925 022

Yours sincerely,

Matthew Maltman
Construction Manager
Lendlease Building

Lendlease Building Contractors Pty Limited, ACN 56 002 625 130
One Melbourne Quarter, Level 6, 699 Collins Street Docklands VIC
3008, Australia www.lendlease.com

OFFICIAL

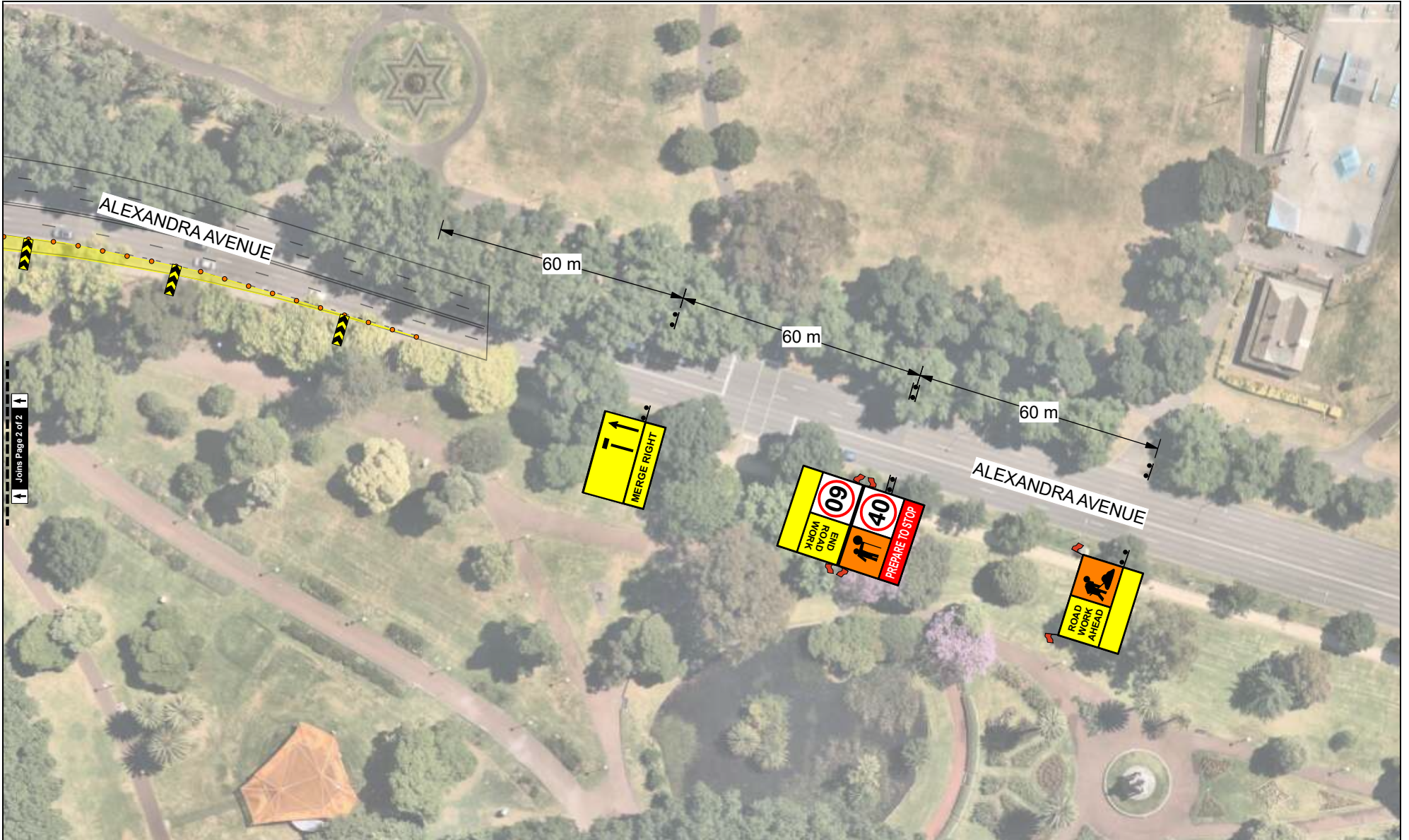

KPI TRAFFIC CONTROL
PHONE: (03) 9326 7795
EMAIL: finance@kpiconstruction.com.au

MOA Required:	Page Number:
YES	1 Of 2
Date of Works:	Time Of Works:
TBA	TBA
Street Ref:	Date Drawn:
43 J10	13/03/2024
CCF ID:	Authorised By:
Kayden Rose - 75437	Wayne Wright - 78008
Short Term / Long Term	SHORT
Plan Number: 2024-LL-00036-001-V1	

Client	Lend Lease
Location	City Road, Southbank
Description Of Works	Graffiti Removal
Client Contact	Matthew Malman
Municipality	Melbourne
PROJECT:	Traffic Guidance Scheme Not To Scale

BOLLARD SPACING TABLE			
	< 55 kph	< 56-75 kph	>76 kph
All Purposes	4m	12m	18m
Centaline on approach to a traffic control position	4m	4m	4m
Crossover for Contraflow (e.g. through the median)	2m	2m	2m

KEY LEGEND

- Traffic Controller
- Work Area or Work Site
- Yellow Safety Zone
- Fully Equipped Traffic Management Vehicle with "B" Class Arrow Board and Signage
- Double Sign (Back to Back)
- Single Sign
- Bollards/Cones
- C-Class Arrow Board
- Pedestrian Travel Path

DISCLAIMER

- All signage in accordance with A.S 1742.3-2019 and Codes of Practice for Work Site Safety - Traffic Management 2023
- This plan has been prepared as a guide only and may not be to scale. KPI Constructions accepts no responsibility for the implementation of this plan.
- All signs and equipment indicated on this plan are suggested location only, signs and equipment may require adjustment on site to improve there visibility and or effectiveness for Drivers Best Line of Sight.
- It is the responsibility of the Contractor to obtain all permits required by governing bodies, unless otherwise agreed by KPI.

Notes:

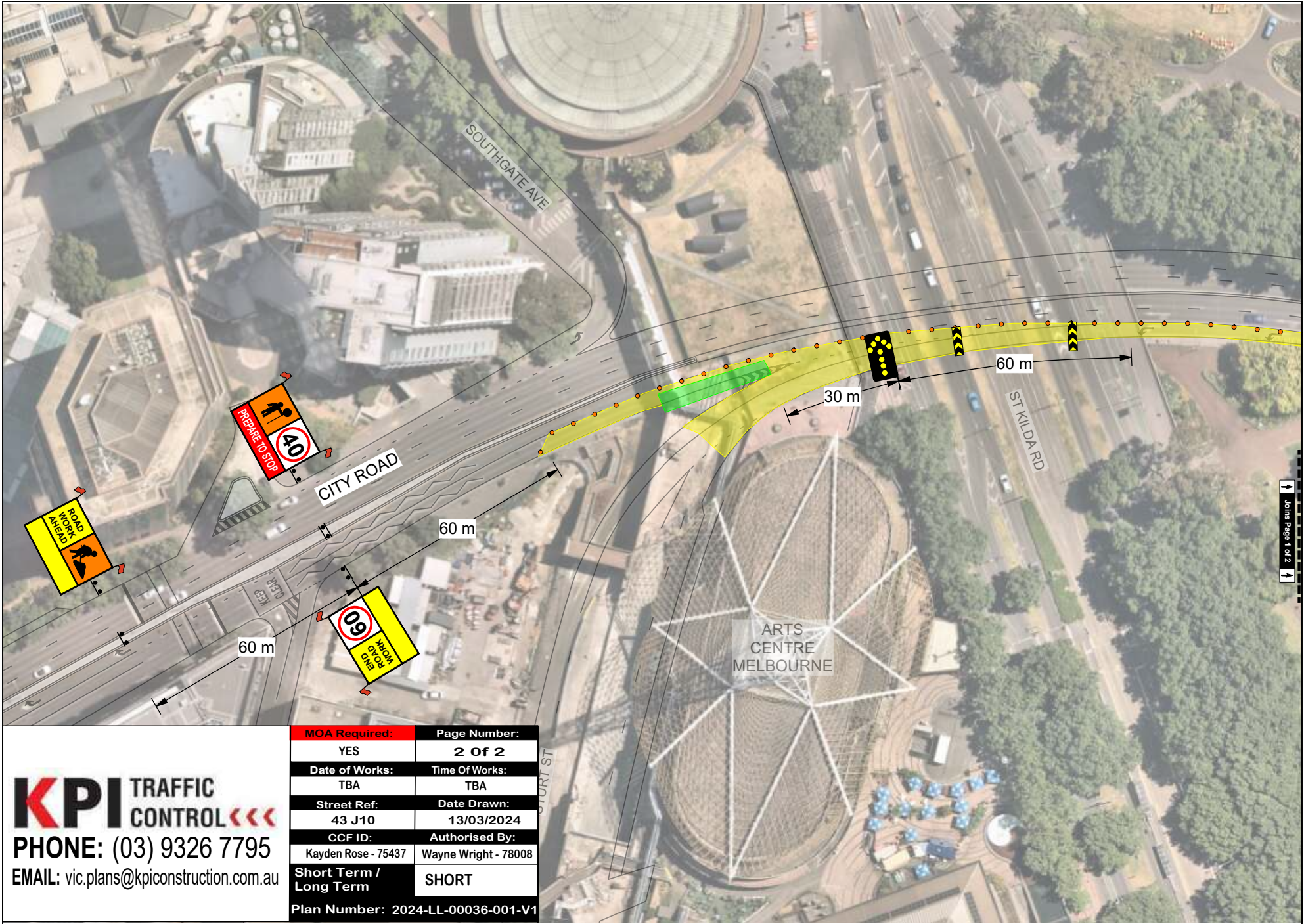

Johns Page 1 of 2

KPI TRAFFIC CONTROL
 PHONE: (03) 9326 7795
 EMAIL: vic.plans@kpiconstruction.com.au

MOA Required:	Page Number:
YES	2 Of 2
Date of Works:	Time Of Works:
TBA	TBA
Street Ref:	Date Drawn:
43 J10	13/03/2024
CCF ID:	Authorised By:
Kayden Rose - 75437	Wayne Wright - 78008
Short Term / Long Term	SHORT
Plan Number: 2024-LL-00036-001-V1	